

ELECTRO- MECHANICAL COMPONENTS 2025

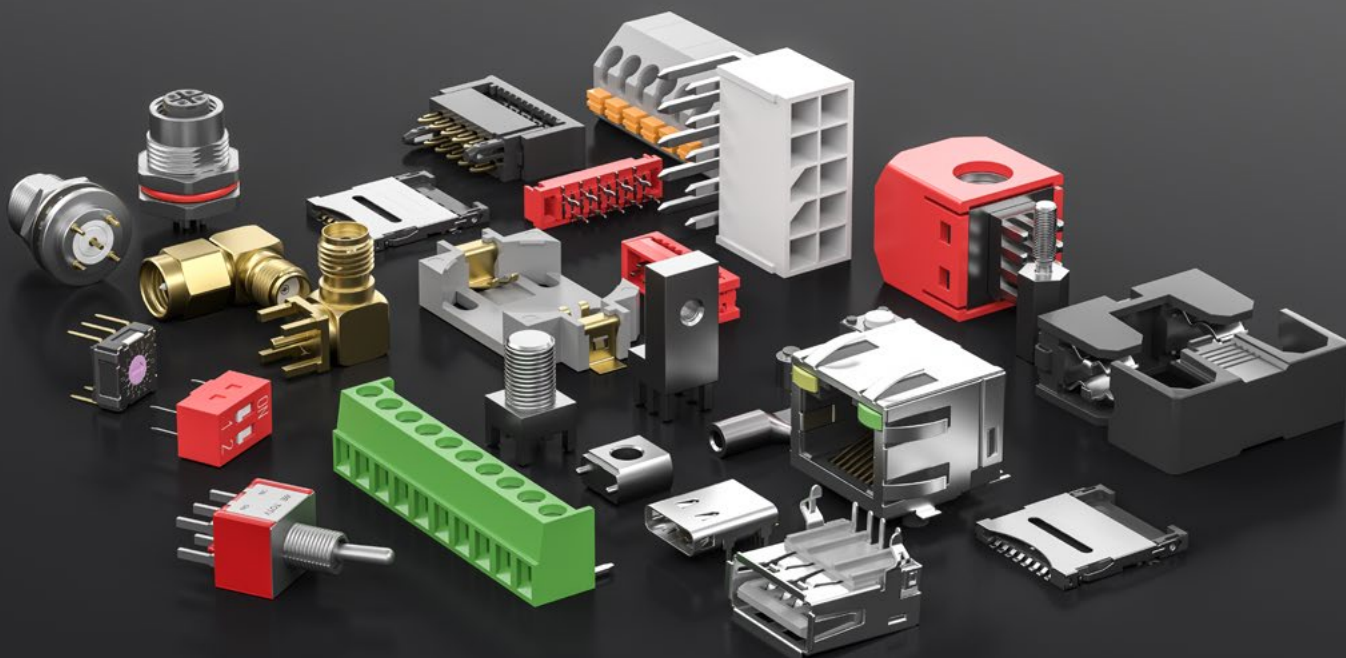

WÜRTH ELEKTRONIK MORE THAN YOU EXPECT

CONNECTED. NO MATTER THE CONDITIONS.



The IP67 & IP68 Protected Industrial Connection

Discover high-quality circular connectors designed for demanding environments. With its ingress protection, our connectors ensure reliable connections for applications such as fieldbus, actuators/sensors, and robotics. With its PCB, cable, and solder variants, along with additional service options, our versatile M12 connectors allow you to tailor your connections to your exact requirements, enabling seamless integration and optimal performance.

Ready to Design-In? Take advantage of personal technical support and free samples ex-stock.
www.we-online.com/circular

#CircularConnectors

Highlights

- New M12 A-coding portfolio
- Adapted to work in demanding environments with IP67 & IP68 protection
- Male & female versions of all connectors
- Available in 4, 5 and 8 polarities



Information in this publication is subject to change. The process of continually improving our product range leads to changes in content. For new designs please refer to the latest data sheets on www.we-online.com or contact our technical field staff.

CONTENT

1. CONNECTORS

| | | | |
|--------------------------------|----|--|----|
| Terminal Blocks | 10 | Modular Jacks | 48 |
| Fast Connection, Mounting Tabs | 16 | Card Connectors | 50 |
| Power Connectors | 18 | ZIF, LIF & Flexible Cables | 52 |
| 5.7 mm, 4.2 mm, 3.0 mm | | Board-to-Board Connectors | 54 |
| LED Connectors | 24 | Coaxial Connectors | |
| Fuse Holders | 25 | Ultra-Miniature RF, SMP, MMXC, MCX, SMB, SMA, Reverse Polarity SMA, BNC, TNC, N-Type | 56 |
| Battery Connectors | 26 | Coaxial Adaptors | 76 |
| DC Power Jacks | 28 | Coax Cable Assemblies | 78 |
| Wire-to-Board Connectors | 30 | Tools | 80 |
| Box Header and IDC Connectors | 32 | | |
| REDFIT IDC SKEDD | 34 | | |
| Pin and Socket Headers | 36 | | |
| Mini Module Connectors | 38 | | |
| Circular Connectors M12 | 40 | | |
| D-Sub Connectors | 42 | | |
| USB Connectors | 44 | | |
| HDMI Connectors | 46 | | |

2. SWITCHES

| | | | |
|------------------------------------|----|------------------------------|-----|
| Tact Switches | 82 | Incremental Encoder Switches | 92 |
| Detector Switches / Micro Switches | 84 | Toggle Switches | 94 |
| DIP Switches | 86 | Rocker Switches | 96 |
| Slide Switches | 88 | Illuminated Switches | 98 |
| Push Button Switches | 89 | Multifunctional Test Tweezer | 100 |
| Rotary Switches | 90 | | |

3. ASSEMBLY TECHNIQUE

| | | | |
|------------------------------|-----|----------------------------------|-----|
| Spacer Studs & Round Spacers | 102 | Plastic Spacers | 106 |
| SMT Spacers | 104 | Cable Holder & Heat Shrink Tubes | 108 |

4. REDCUBE TERMINALS

| | | | |
|--------------------------|-----|-----|-----|
| PRESS-FIT Wire-to-Board | 110 | THR | 116 |
| PRESS-FIT Board-to-Board | 112 | SMT | 118 |
| Plug | 114 | | |

5. DESIGN KITS

| | |
|----------------------|-----|
| Design Kits Overview | 120 |
|----------------------|-----|

THE WÜRTH ELEKTRONIK eiSos GROUP



GLOBALLY AVAILABLE. LOCALLY PRESENT.

- **13**
Warehouses
- **15**
Quality & Design Centers
- **16**
Production plants
- **50**
Countries



WÜRTH ELEKTRONIK eiSos®

MORE THAN YOU EXPECT: SUPPORT THROUGHOUT THE WHOLE PRODUCT LIFE CYCLE

CONCEPT

- Local support through our technical sales team and field application engineers in 50 countries
- Design-in support
- Reference designs with leading IC manufacturers
- Seminars, webinars, in-house seminars and videos-on-demand

DESIGN & DEVELOPMENT

- Technical consulting through our technical sales team and field application engineers
- Free samples within 24 – 48 h
- Online platform **REDEXPERT**
- Application notes
- Design kits with free refill
- Component libraries for CAD and CAE tools
- Application handbooks in hardcopy & e-book

PROTOTYPING & TESTING

- No MOQ
- EMC test lab racks
- Re-Reeling
- EMC lab search engine

PRODUCTION & AFTER SALES SERVICE

- All catalog products available ex stock
- Logistic concepts
- Longtime availability of components
- Smart PCN
- Customer API
- Customer platform MyWE



EASY AND FAST ACCESS TO ALL INFORMATION

WEBSITE

iOS APP

Download on the App Store

REFERENCE GUIDES

RED EXPERT

APPLICATIONS & INDUSTRIES GUIDES

EMC TEST LAB RACKS



Practical application & design notes:
www.we-online.com/apnotes



Product informations download:
www.we-online.com/produktinformationen



Download the **Catalogue App** of
Würth Elektronik to access all product
information on your mobile device:
www.we-online.com/app



Application Guide
www.we-online.com/applicationguide



RED EXPERT
www.we-online.com/redexpert

TRILOGY OF CONNECTORS

Basic principles and connector design explanations
4th extended and revised edition



View our full portfolio of Technical
Books and Reference Guides:
[www.we-online.com/en/support/
knowledge/reference-guides](http://www.we-online.com/en/support/knowledge/reference-guides)



Characteristics

- The trilogy of connectors is now available in the 4th and completely revised edition. With the classical three chapters it is now easier to find your topic of interest.
- This reference Book covers now all latest developments and trends and provides practical information about different types of connectors like USB Type C or Power delivery. Another new section talks about connectors for shielded cables and their EMC considerations.
- Language: English

Content

- **Chapter 1:** Handles basic principles of connectors. It covers function, base materials and contact design as well as different possibilities of mounting to PCBs or cables.
- **Chapter 2:** Focuses on connector products, their characterization and technical parameters.
- **Chapter 3:** Provides insights in real applications to get ideas about different use cases for connectors.

TOTAL QUALITY MANAGEMENT

Our environment is important to us!

As one of the leading manufacturers of electronic components world-wide, we are fully conscious of our responsibility for the environment and its protection.

Directives

We are thus pleased to confirm that all homogenous subcomponents manufactured by Würth Elektronik eiSos GmbH & Co. KG are in full compliance with the following directives:

- 2011/65/EU and 2002/95/EU of the European Parliament regarding the restriction of the use of defined hazardous substances in electrical and electronic devices (RoHS Directive)
- 2010/571/EU, which supersedes the Annex to Directive 2002/95/EG
- article 33, paragraph 1 of the European REACH regulation No. 1907/2006. All components and homogeneous subcomponents are tested according to the current version of the "list of candidates" of the substances of very high concern (SVHC) "Halogen free" according to JEDEC 709B & IEC 61249-2-21

The components count as compliant when they conform to the definitions of Directive 2011/65/EU and China RoHS ACPEIP (Administrative Measure on the Control of Pollution Caused by Electronic Information Products).

No ozone-depleting substances

We also confirm that we do not use ozone-depleting substances with-out CFCs (chlorofluorocarbons) as per the Montreal Protocol in our products.

This concerns halogenated organic compounds such as

- PCBs (polychlorinated biphenyls)
- PBDEs (polybrominated diphenyl ethers)
- PBBs (polybrominated biphenyls)
- PCN (polychlorinated naphthalene)
- Deca-BDE (decabromodiphenyl ether)

State-of-the-art Equipment

Four Quality Centers

- Germany (Waldenburg)
- France (Lyon)
- China (Shenzhen)
- USA (Watertown)

Measurement Lab

- Network/Spectrum/Impedance Analyzers
- RF Impedance/Material Analyzer
- LCR Bridges with High Current Capability
- Precision LCRs
- Modular Impulse Generators
- Varistor Testers
- Winding Testers
- ESD Testers
- Dielectric and Insulation Resistance Testers
- 1000 W Power Supply
- 300 W Electronic Loads

Environmental Lab

- Shock and Vibration
- Temperature Cycling
- Thermal Shock
- Combined Shock and Vibration with Temperature Cycling
- Steam Aging

Analysis Lab

- Microscopic Analysis
- Cross Sectioning and Polishing
- Terminal Strength
- Packaging MSL Level Testing
- Wetting Balance
- RoHS Reflow Profile
- Computer Tomography
- Hot Air Reflow
- Vapor Phase
- Wave Soldering
- XRF X-Ray
- Automatic Pick & Place

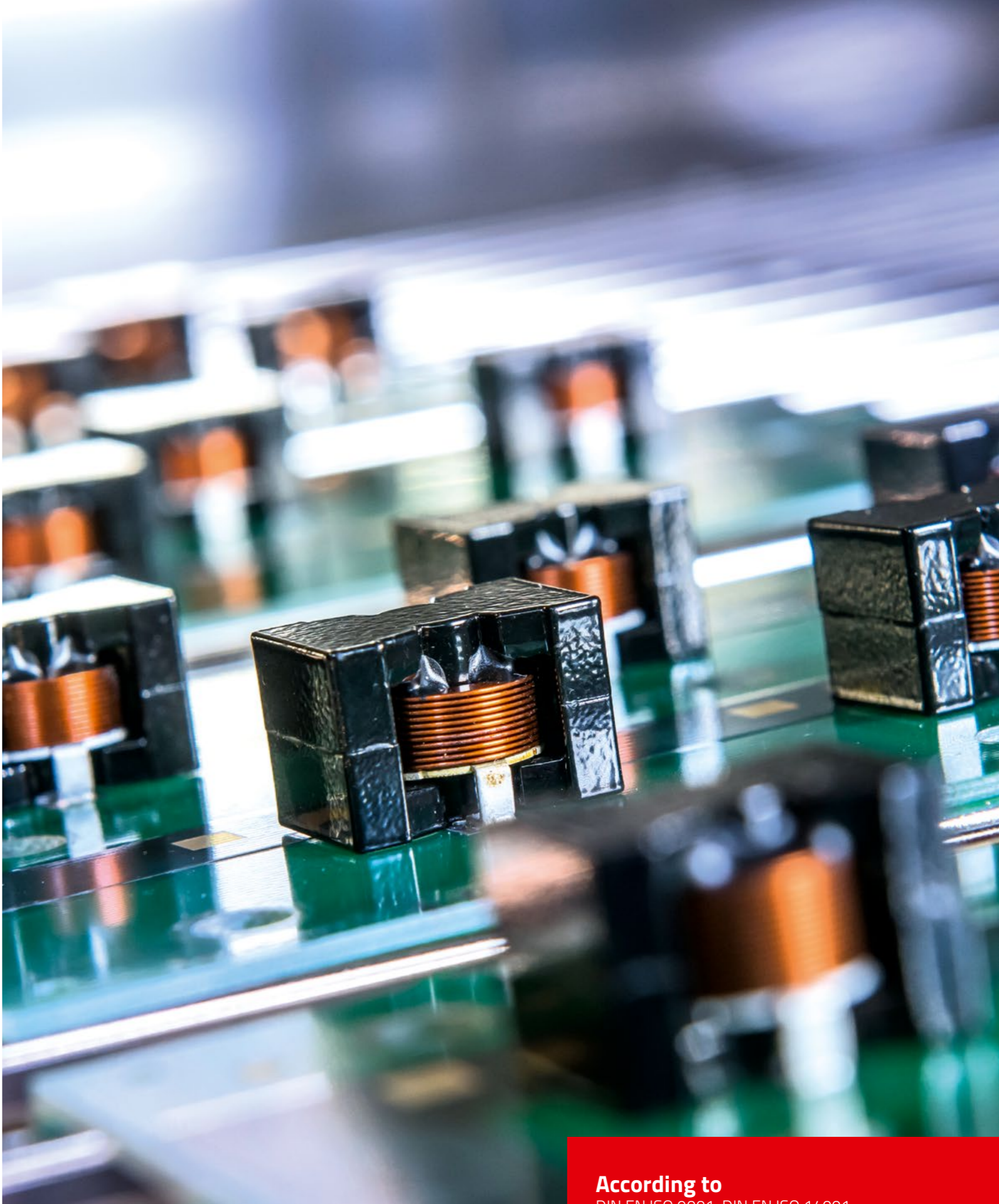
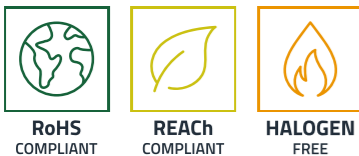

According to
DIN EN ISO 9001, DIN EN ISO 14001,
DIN EN ISO 50001

CONNECTORS

TERMINAL BLOCKS – SCREW TYPES

WR-TBL

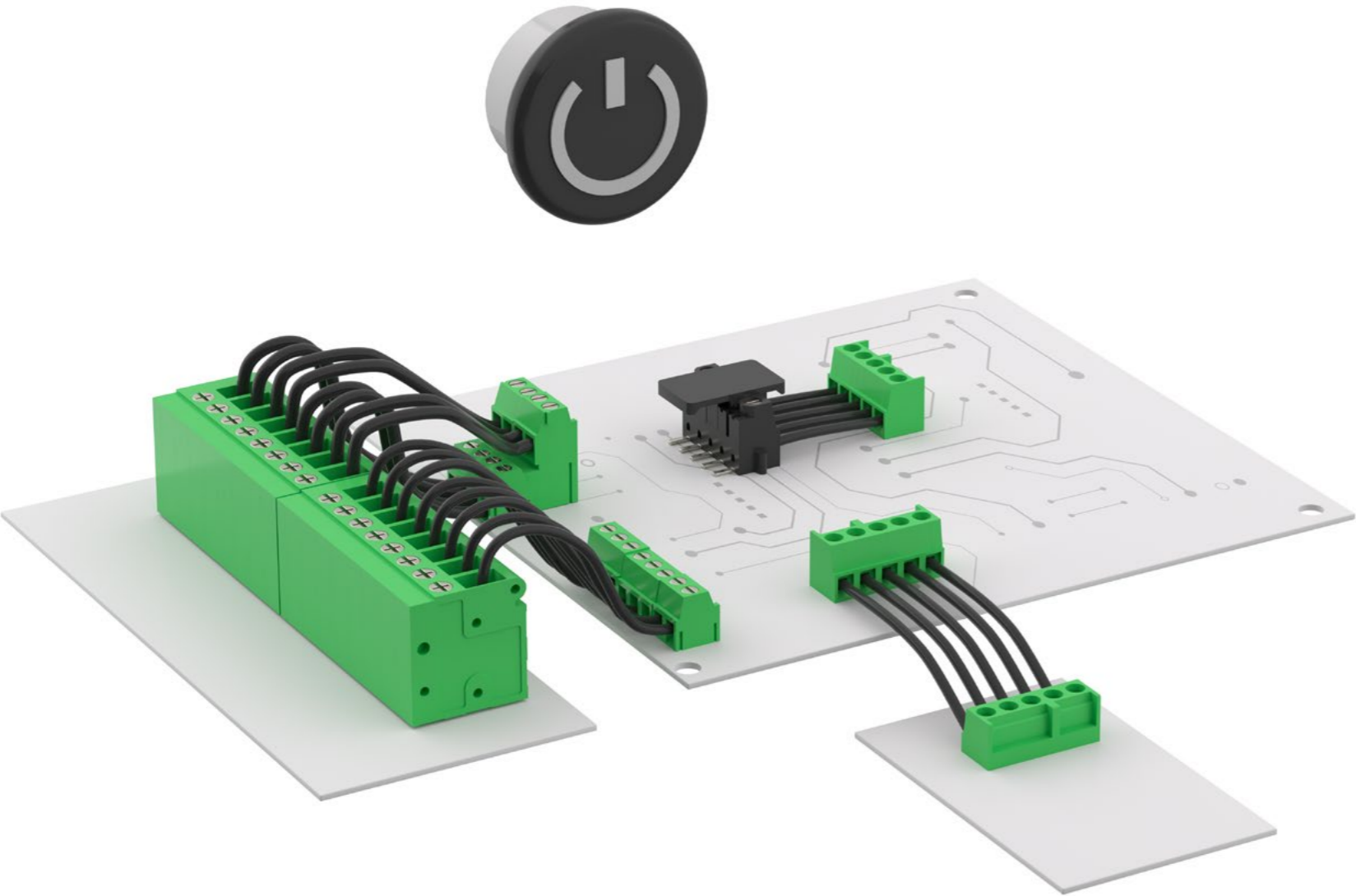

Features & Benefits

- Current rating up to 57 A
- Working voltage up to 750 VAC
- UL, cULus, VDE rated products

Available Products

- 2 up to 12 pins
- THT & SMT
- Double & triple level versions
- Modular systems available
- Pitches: 2.54 mm up to 10.16 mm
- Horizontal, vertical & 45° cable entry
- Adhesive markers (numeric)

Types of Connection

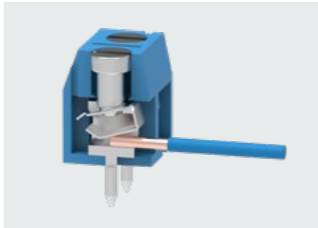

Wire Protector

- Cost effective
- Compact in size

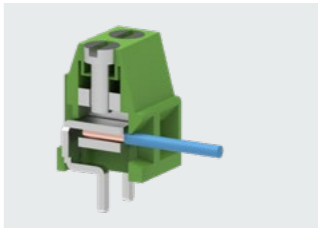

Rising Cage Clamp

- High retention force
- Robust and secure

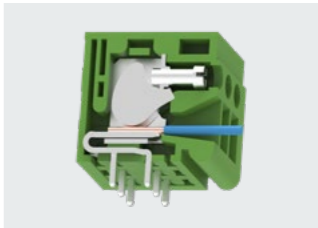

Excenter Clamp

- Front screw and cable connection
- High quality contact



CONNECTORS

TERMINAL BLOCKS – SCREWLESS TYPES

WR-TBL

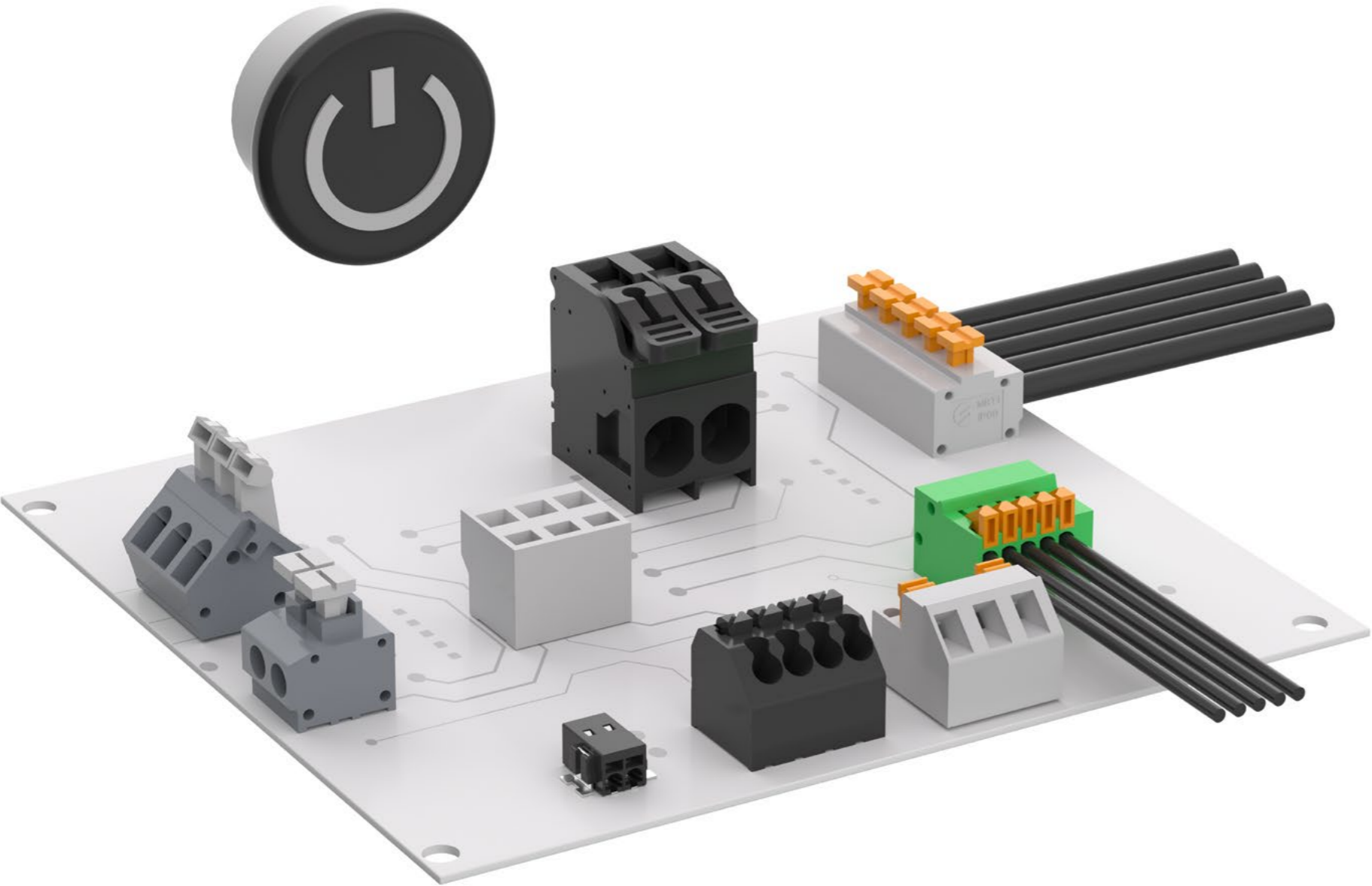

Features & Benefits

- Current rating up to 30 A
- Working voltage up to 750 VAC
- UL, cULus, VDE rated products
- Fast connection

Available Products

- 2 up to 24 pins
- Pitches: 2.50 mm up to 10.16 mm
- THT, SMT and THR
- Horizontal, vertical & 45° cable entry

Types of Connection

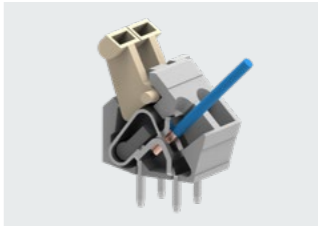

Screwless Spring
Clamp

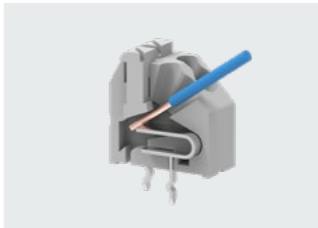

Screwless Push In

- Direct insertion with solid and stranded wires



Visit our online catalogue for detailed
product selection:
www.we-online.com/TBL-SCREWLESS

CONNECTORS

TERMINAL BLOCKS – PLUGGABLE TYPES

WR-TBL

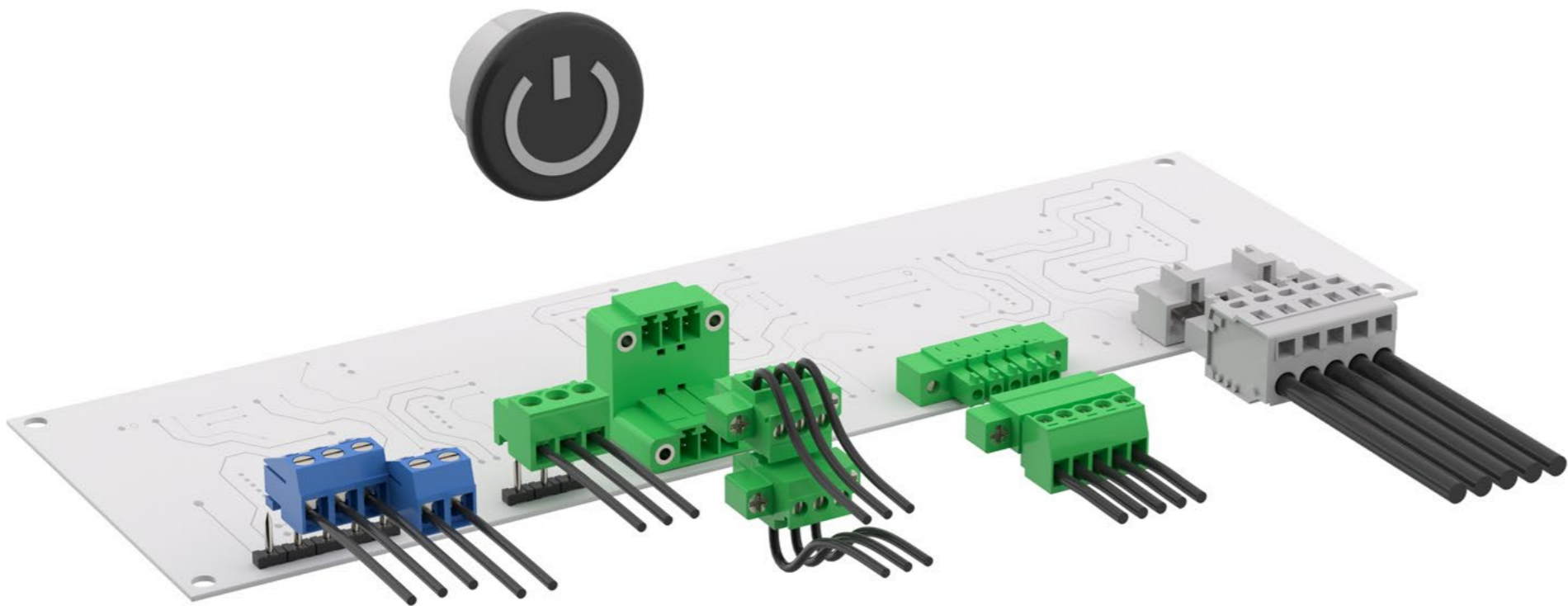

Features & Benefits

- Current rating up to 41 A
- Working voltage up to 750 V_{AC}
- UL, cULus, VDE rated products
- Fast connection

Available Products

- 2 up to 24 pins
- THT & THR
- Double level versions
- Reversed gender available (Wire-to-Board and Wire-to-Wire connections possible)
- Pitches: 2.50 mm up to 7.62 mm
- Horizontal, vertical and 45° cable entry
- Open and closed PCB header

Types of Connection

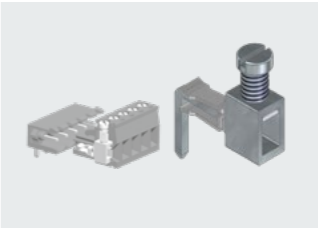

Pluggable

- Every monoblock connection technologies available
- Reversed gender
- Coding option



IDC Clamp

- Fast connection
- No cable stripping

Accessories

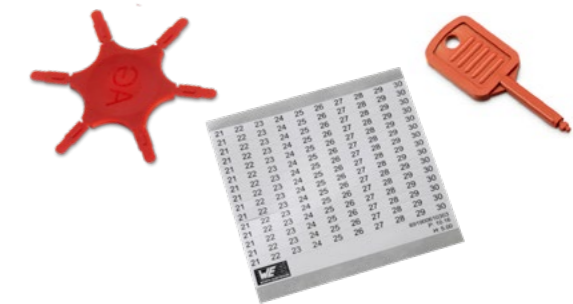

Coding keys, adhesive markers and removal key for dedicated series



Visit our online catalogue for detailed product selection:
www.we-online.com/TBL-PLUGGABLE

CONNECTORS
FAST CONNECTION

WR-FAST

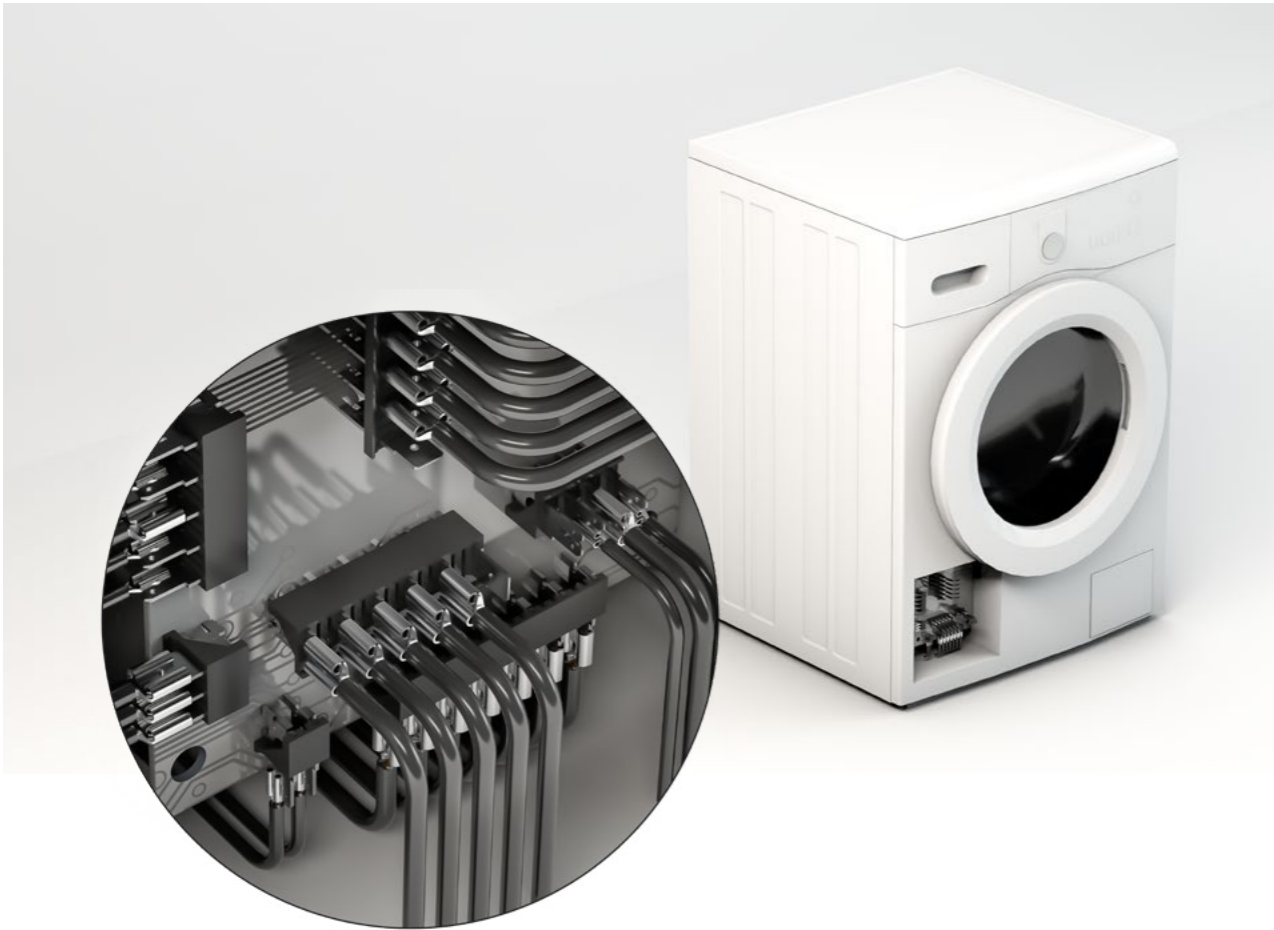

Features & Benefits

- 5.08 & 7.62 mm pitch
- Current rating up to 16 A
- Working voltage up to 300 V_{AC}
- Glow wire compliant according to IEC 60335-1
- cULus listed

Available Products

- Pin counts from 2 to 8 (WR-FAST)
- Single blades (WA-MTAB)
- THT mounted
- Straight & right angled
- Different blade designs following common market standards:
 - WR-FAST: 6.3 / 2.8 - 6.3 mm
 - WA-MTAB: 4.8 & 6.35 mm

Visit our online catalogue for detailed
product selection:
www.we-online.com/FAST



MOUNTING TABS

WA-MTAB

Product Examples

WR-FAST: 6.3 / 2.8 – 6.3 mm



WA-MTAB: 4.8 / 6.35 mm



Visit our online catalogue for detailed
product selection:
www.we-online.com/MTAB



CONNECTORS

MEGA POWER CONNECTORS 5.7 MM

WR-MPC5



Variant Examples

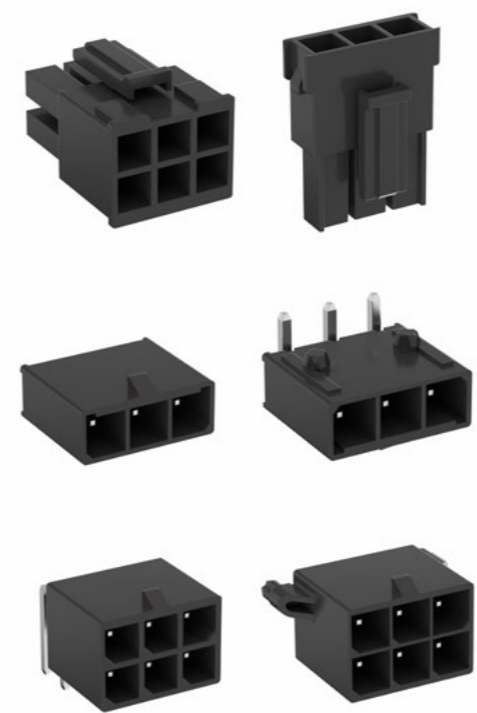

Special Features

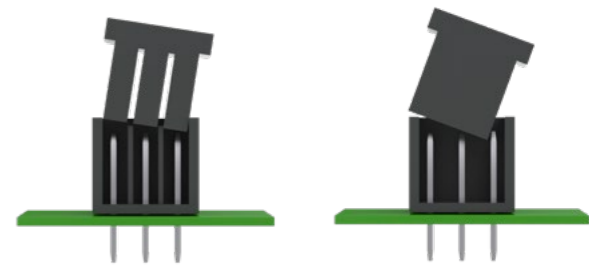

Scoop proof design

Accessories / Tooling



Pre-crimped cable, handtool and applicator for semi-automatic tools

Features & Benefits

- 5.7 mm pitch
- Current rating up to 26 A
- Working voltage up to 600 VAC
- Coded system to prevent mismatching
- Highly secure positive locking system
- Glow wire according IEC60335-1

Available Products

- PCB and cable connectors
- 1 or 2 rows
- Vertical & horizontal
- PCB fixations: snap-in pegs
- Polarity from 2 to 12
- THT, SMT and Crimp types (AWG16 to AWG12)



Visit our online catalogue for detailed
product selection:
www.we-online.com/MPC5

CONNECTORS

MINI POWER CONNECTOR 4.2 MM

WR-MPC4



Features & Benefits

- 4.20 mm pitch
- Current rating up to 9 A
- Working voltage up to 600 VAC
- Wire-to-Wire possible
- Coded system to prevent mismatching
- Highly secure positive locking system
- Glow wire options according to IEC60335-1

Available Products

- PCB and cable connectors
- 1 or 2 rows
- Vertical & horizontal
- PCB fixations: snap-in pegs, mounting flanges
- Polarity from 2 to 24
- THT and crimp types (AWG28 to AWG16)
- Glow wire compliant versions
- Panel mount ears

Variant Examples



Special Features

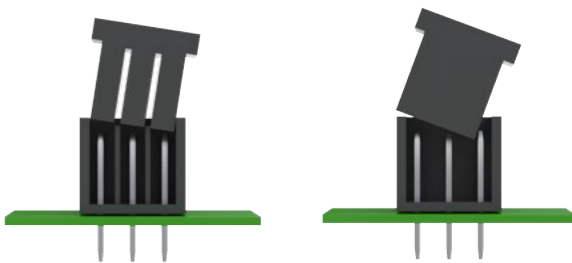
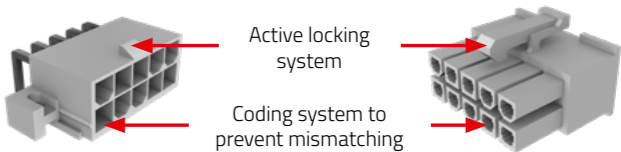

Scoop proof design

Accessories / Tooling



Pre-crimped cable, handtool and applicator for semi-automatic tools



Visit our online catalogue for detailed
product selection:
www.we-online.com/MPC4

CONNECTORS

MICRO POWER CONNECTOR 3.0 MM

WR-MPC3



Features & Benefits

- 3.00 mm pitch
- Current rating up to 5 A
- Working voltage up to 250 VAC
- Wire-to-Wire possible
- Coded system to prevent mismatching
- Highly secure positive locking system
- Glow wire options according to IEC60335-1

Available Products

- PCB and cable connectors
- 1 or 2 rows
- Vertical & horizontal
- PCB fixations: snap-in pegs, mounting flanges, solder tabs, metal retention clips
- Polarity from 2 to 24
- THT, SMT and Crimp types (AWG30 to AWG20)
- Low force contacts available
- Panel mount ears
- Gold plated contacts

Variant Examples

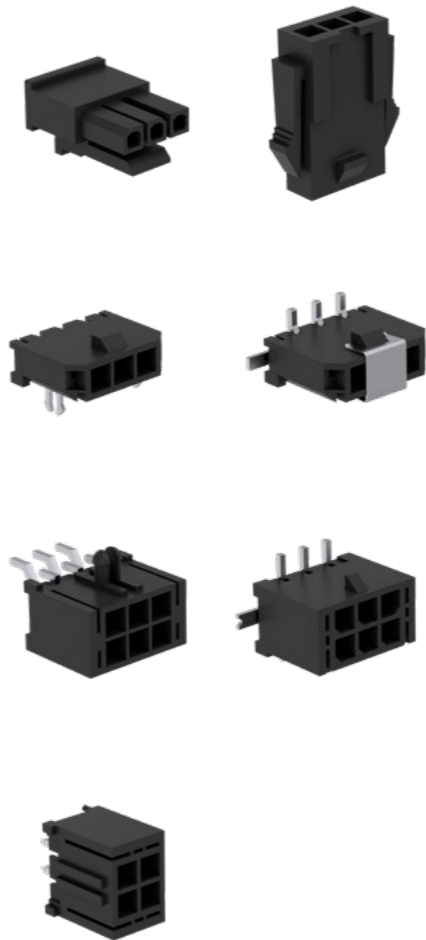

Special Features



Low Force Crimp Contact available!

Reduces insertion and disconnecting force especially for higher polarity.

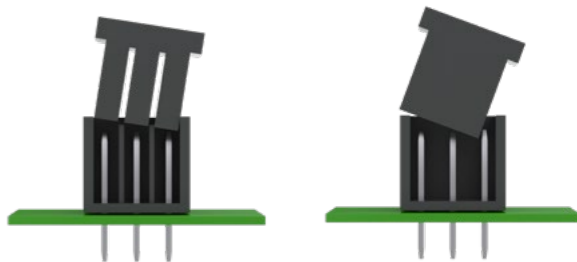

Scoop proof design

Accessories / Tooling



Pre-crimped cable, handtool and applicator for semi-automatic tools



Visit our online catalogue for detailed product selection:
www.we-online.com/MPC3

CONNECTORS

LED CONNECTORS

WR-LECO

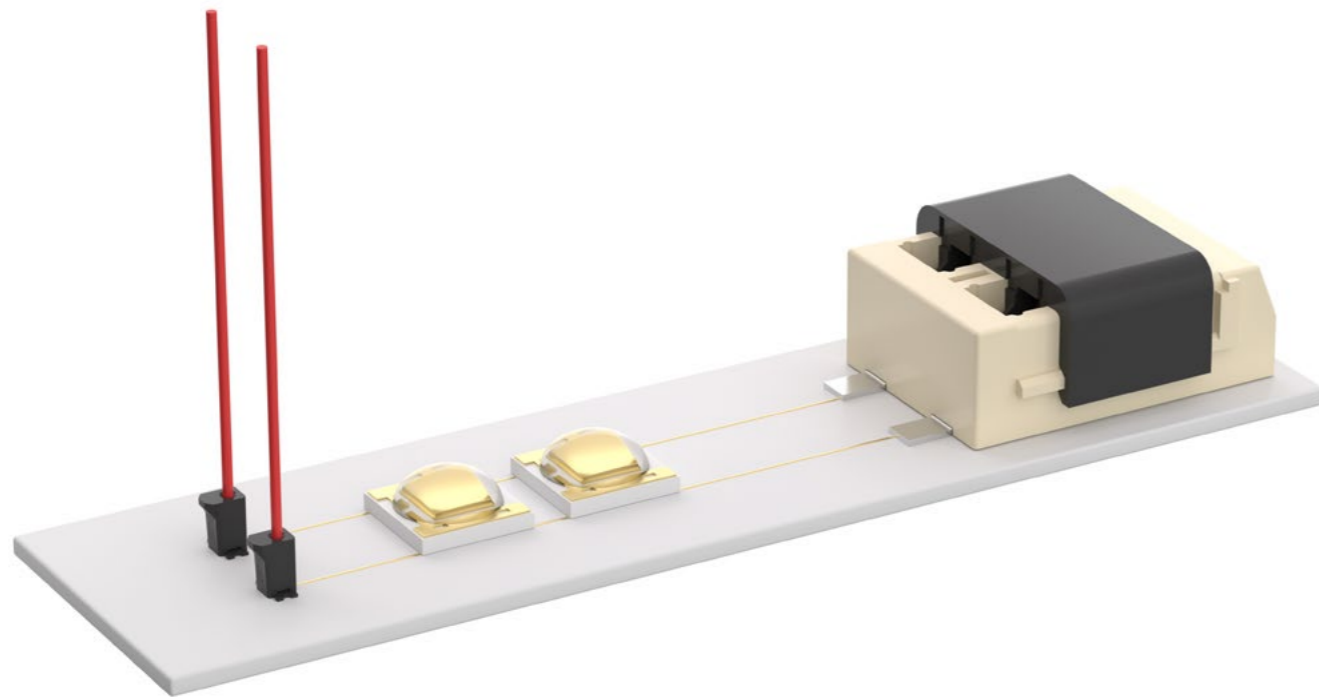

Features & Benefits

- Space saving low profile design
- Lead-free and RoHS compatible
- White color preventing shading
- Current rating: up to 9 A

Available Products

- Polarities: 1 and 2
- Pitch: 4.0 mm



Visit our online catalogue for detailed
product selection:
www.we-online.com/LECO

CONNECTORS

FUSE HOLDERS

WR-FSH

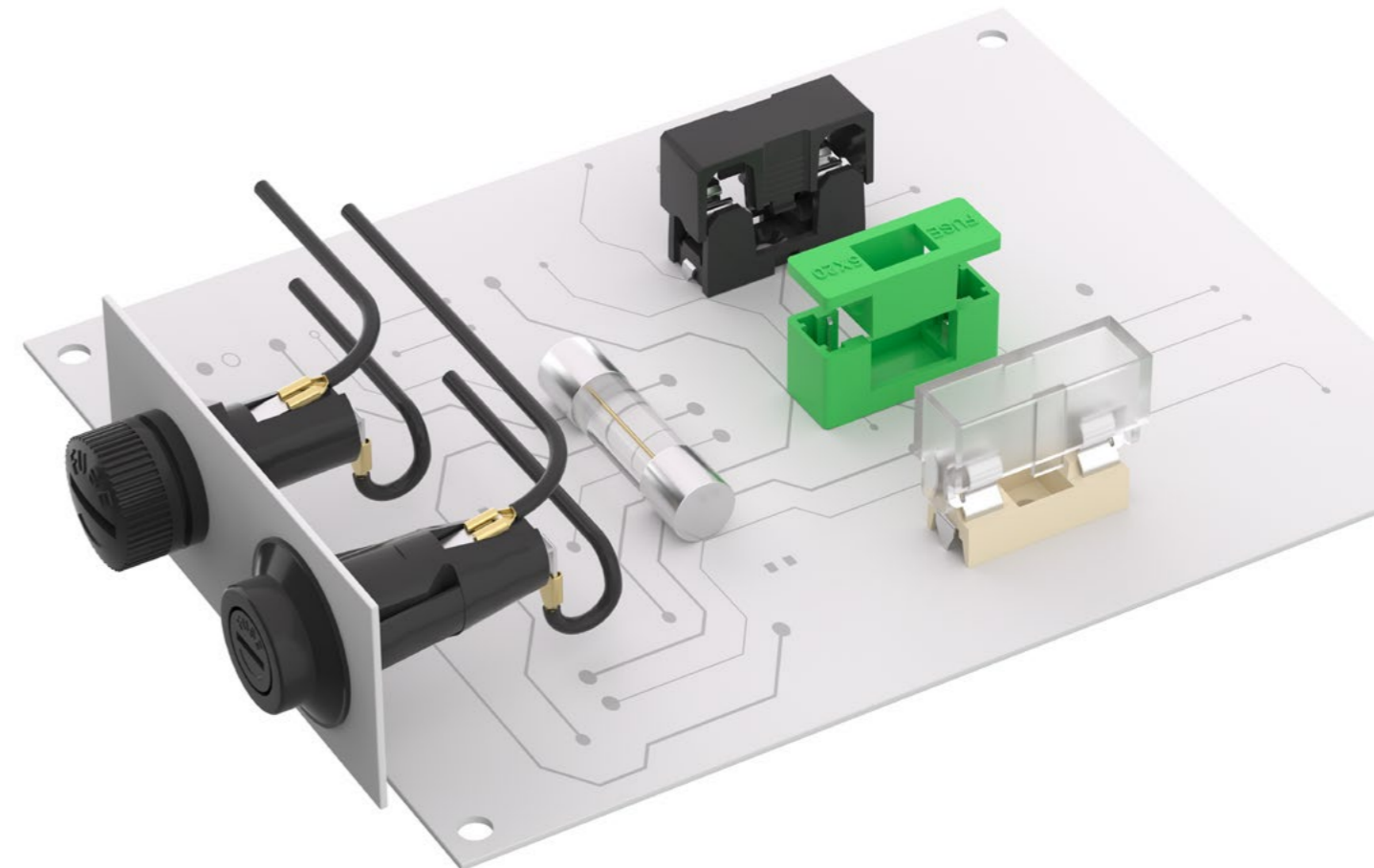

Features & Benefits

- In accordance with IEC 60127-6
- Some products Glow Wire tested according to IEC 60335-1 for home appliance applications
- Fitting 5x20 mm fuses

Available Products

- THT, SMT, THR & panel mount
- Clip covers
- Shock safe types

CONNECTORS

BATTERY HOLDERS

WA-BCPH & WA-BCMC



Battery sizes:

2016 / 2020 / 2025 / 2032 / 2430 / 2450

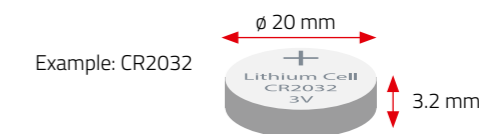

Features & Benefits

- SMT, THT
- Horizontal and vertical PCB mounting
- Metal or plastic body



Visit our online catalogue for detailed
product selection:
www.we-online.com/BATTERY

CONNECTORS
DC POWER JACKS

WR-DC

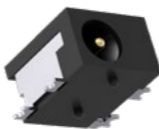

Specification of Diameters

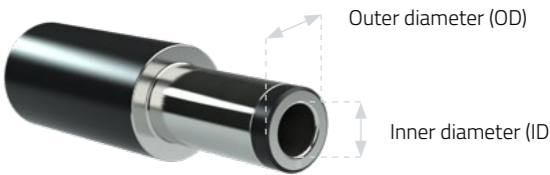
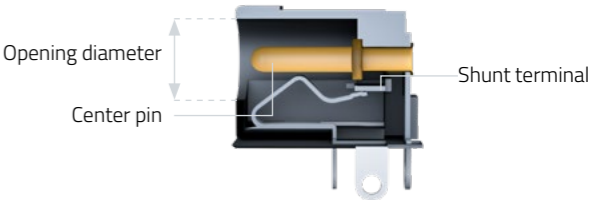

Features & Benefits

- Gold plated center pin
 - Beryllium-Copper contact spring for fatigue-free, durable clamping
 - Low contact resistance
 - 5000 mating cycles guaranteed
- Low profile options
 - Space saving on PCB
- High temperature plastics
 - UL94-V0 rating overall

Available Products

- SMT, THT
- Straight, right angled & offset types
- Various diameters to fit common market standards
- Shielded version available



Visit our online catalogue for detailed product selection:
www.we-online.com/DC

CONNECTORS

WIRE-TO-BOARD CONNECTORS

WR-WTB

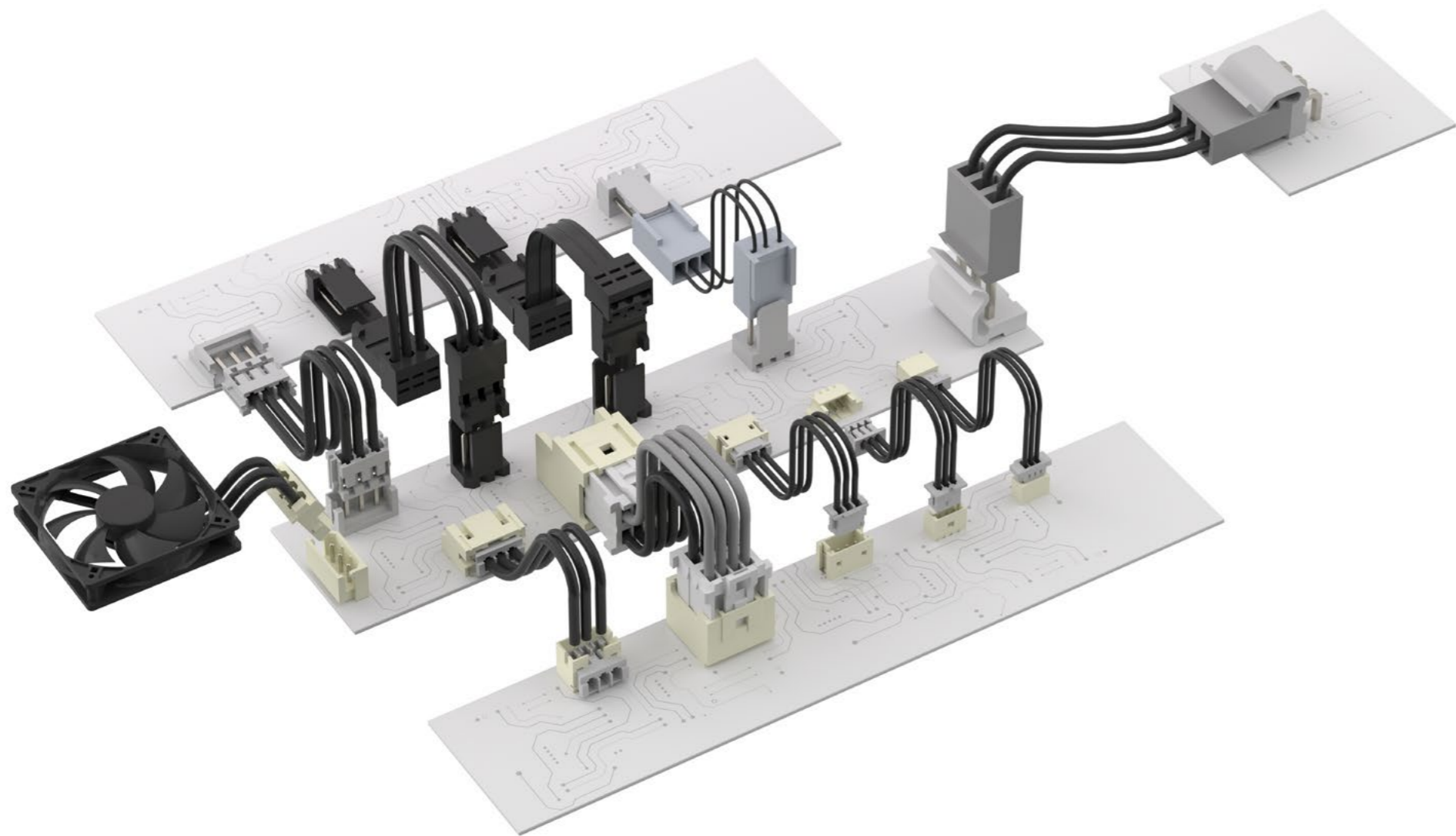

Features & Benefits

- Broad standard range of crimp type Wire-to-Board connectors
- Tin-plated design: lead-free and RoHS compliant
- Secure connection due to different locking features
- Reliable solution for Wire-to-Board applications

Available Products

- 3.96 mm down to 1.00 mm pitch
- Current rating up to 7 A
- Working voltage up to 250 VAC
- Pin counts from 2 to 10 for most series up to 40 for dedicated series
- SMT, THT, IDC & crimp (AWG32 to AWG18 – depending on connector size)
- Straight & right angled

Special Features



Small reels for prototyping using serial (semi-)automatic tool

Accessories / Tooling



Pre-crimped cable, handtool and applicator for semi-automatic tools



Visit our online catalogue for detailed product selection:
www.we-online.com/WTB

CONNECTORS

BOX HEADER AND IDC CONNECTORS

WR-BHD

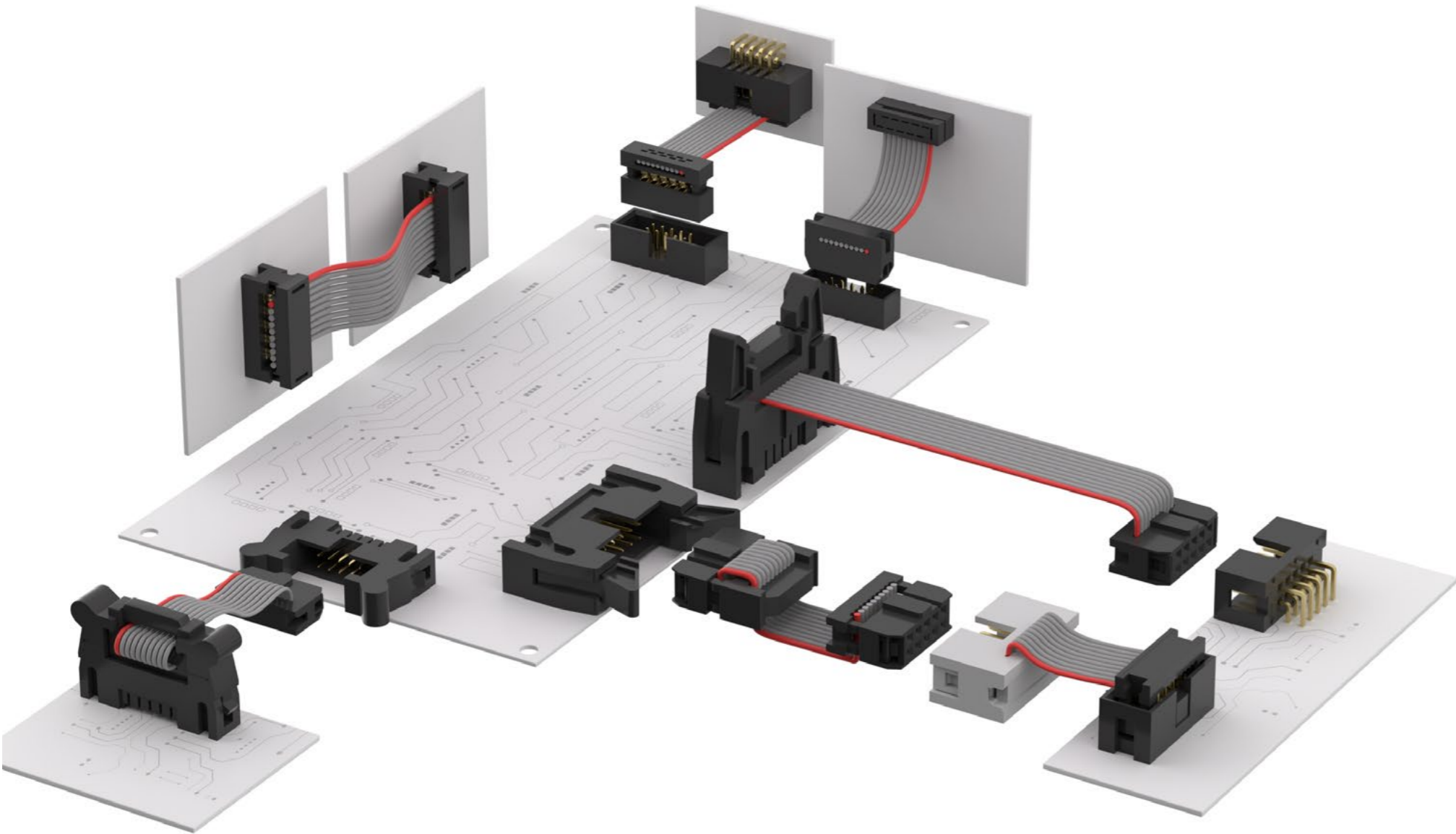

Special Features

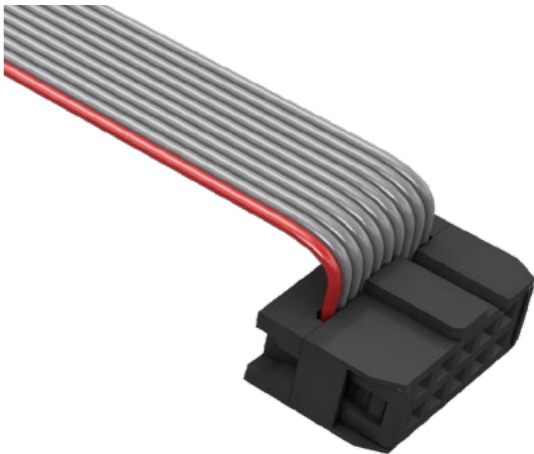

Flat ribbon cable in 0.635, 1.00 & 1.27 mm pitch available in various pin counts on reel.

For prototyping 1 meter precuts available.

Features & Benefits

- Wide range of standad products
- Cost effective solution used in nearly all electronic equipment
- IDC Wire-to-Wire solution possible
- Flat ribbon cable available on reel for serial production and 1 meter precuts for prototyping

Available Products

- Pitches: 1.27, 2.00 & 2.54 mm
- Straight & right angled types
- Boxheaders with & without levers
- THT, SMT, IDC socket & IDC transition
- Strain relief at IDC connectors



Visit our online catalogue for detailed product selection:
www.we-online.com/BHD

CONNECTORS
REDFIT IDC SKEDD

WR-WST

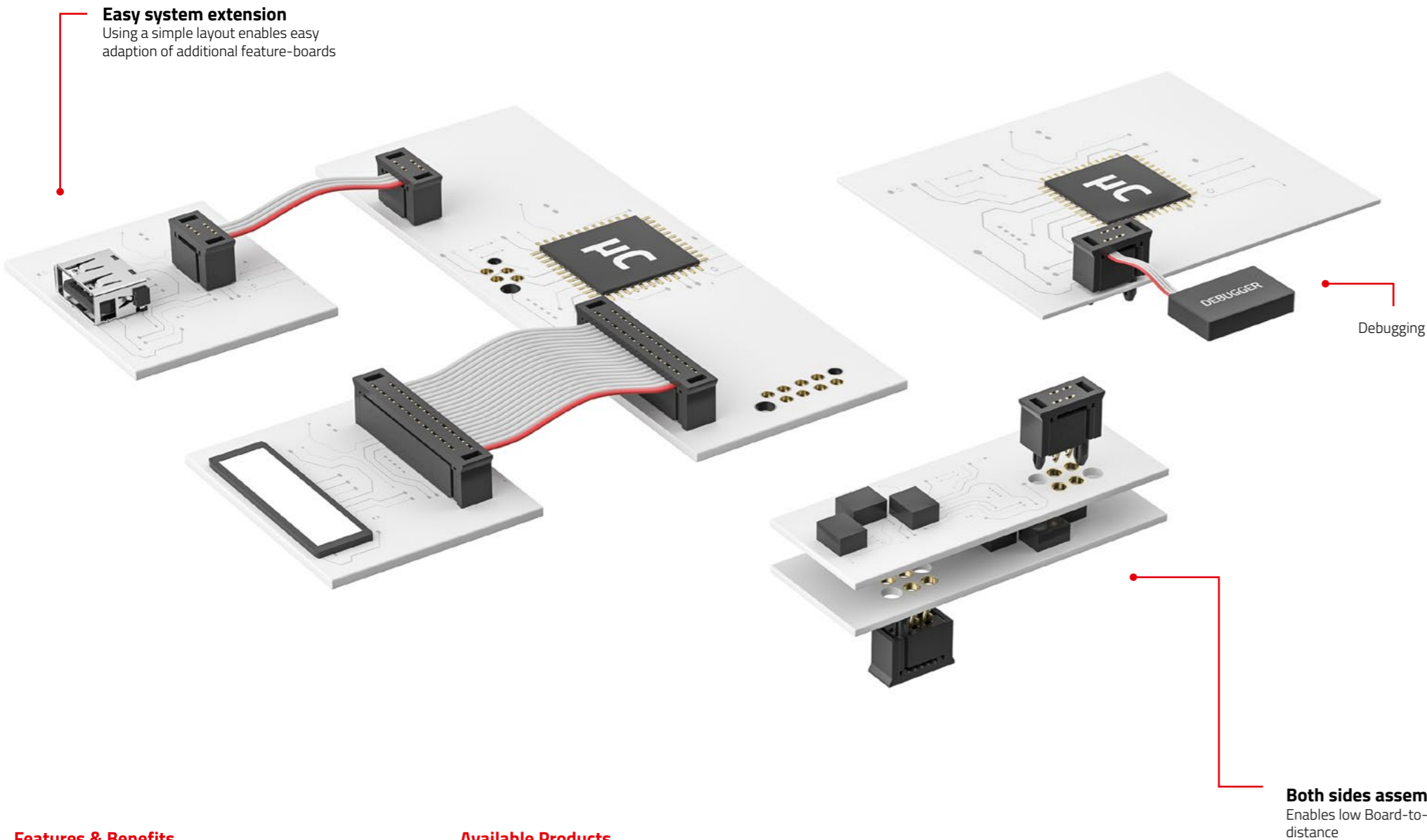

Features & Benefits

- Solderless direct plug technology no mating part needed
- Rated current: up to 1 A
- Low contact resistance of 10 mΩ max.
- 2.54 mm pitch suitable for 1.27 mm flat-ribbon-cable
- UL94 V-0 material
- Working temperature: -25 °C to +105 °C
- Vibration resistant up to 10 g
- Two layouts available for:
 - permanent connection
 - debugging

Available Products

- 4 to 20 pins
- Pre-pressed cables
- IDC handtool & press available

Special Features

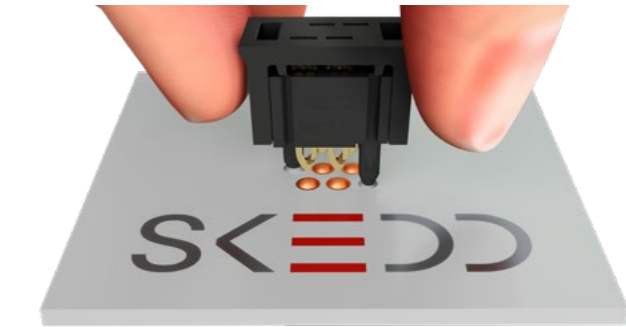

Easy assembling by hand



No thermal process



Vibration resistant



Visit our online catalogue for detailed product selection:
www.we-online.com/REDFIT-IDC

CONNECTORS
PIN AND SOCKET HEADERS

WR-PHD

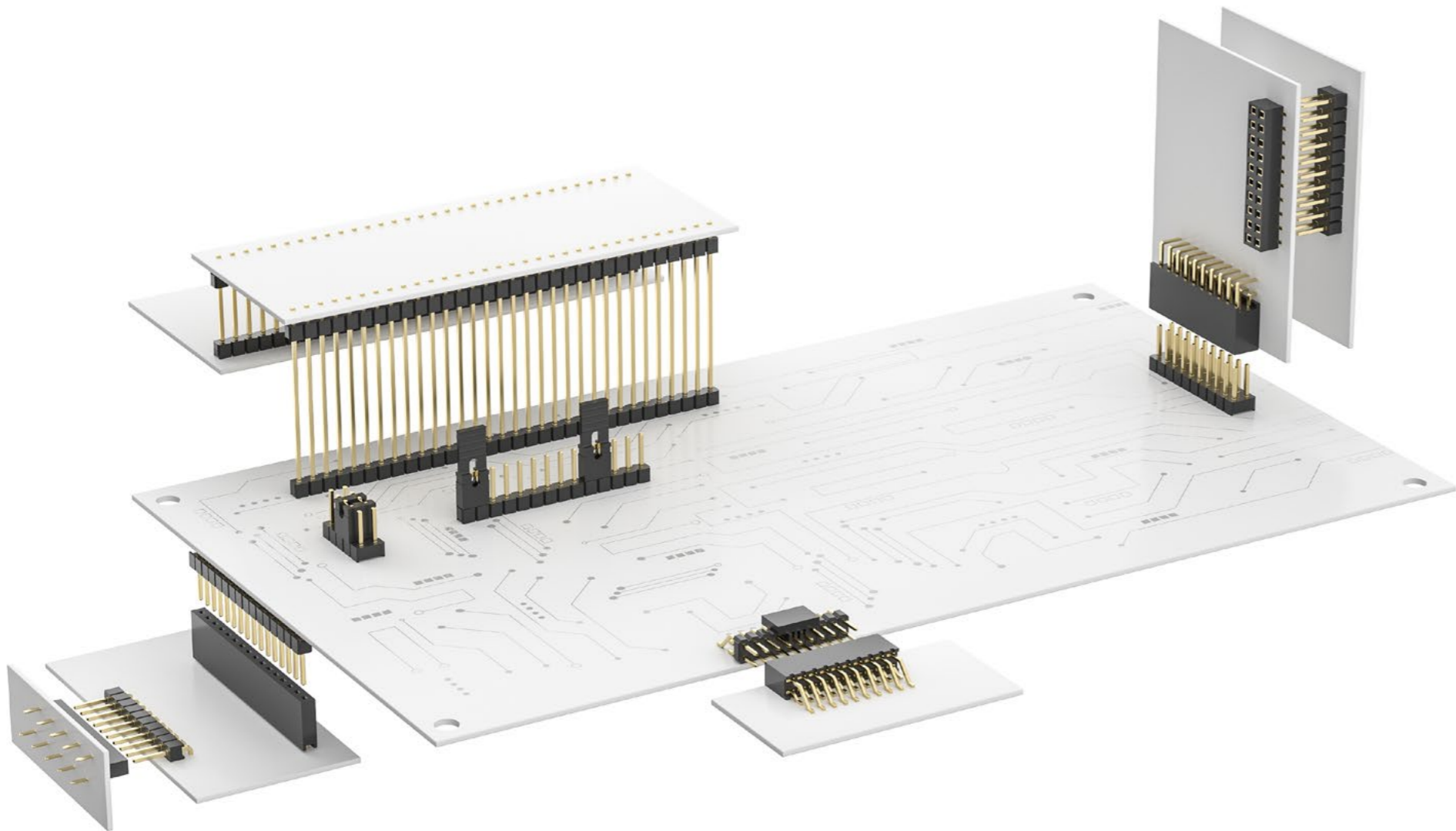

Special Features

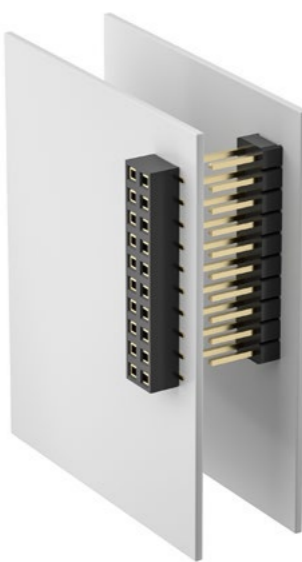

Bottom Entry SMT type for very small Board-to-Board distances

Features & Benefits

- Wide range of standard products
- SMT types in reel package with pick and place feature available
- Bottom entry types available in THT and SMT

Available Products

- Pitches: 2.54, 2.00 & 1.27 mm
- Straight & right angled types
- 1 or 2 rows
- THT & SMT
- Board stacker and jumper available



Visit our online catalogue for detailed
product selection:
www.we-online.com/PHD

CONNECTORS
MINI MODULE CONNECTORS

WR-MM

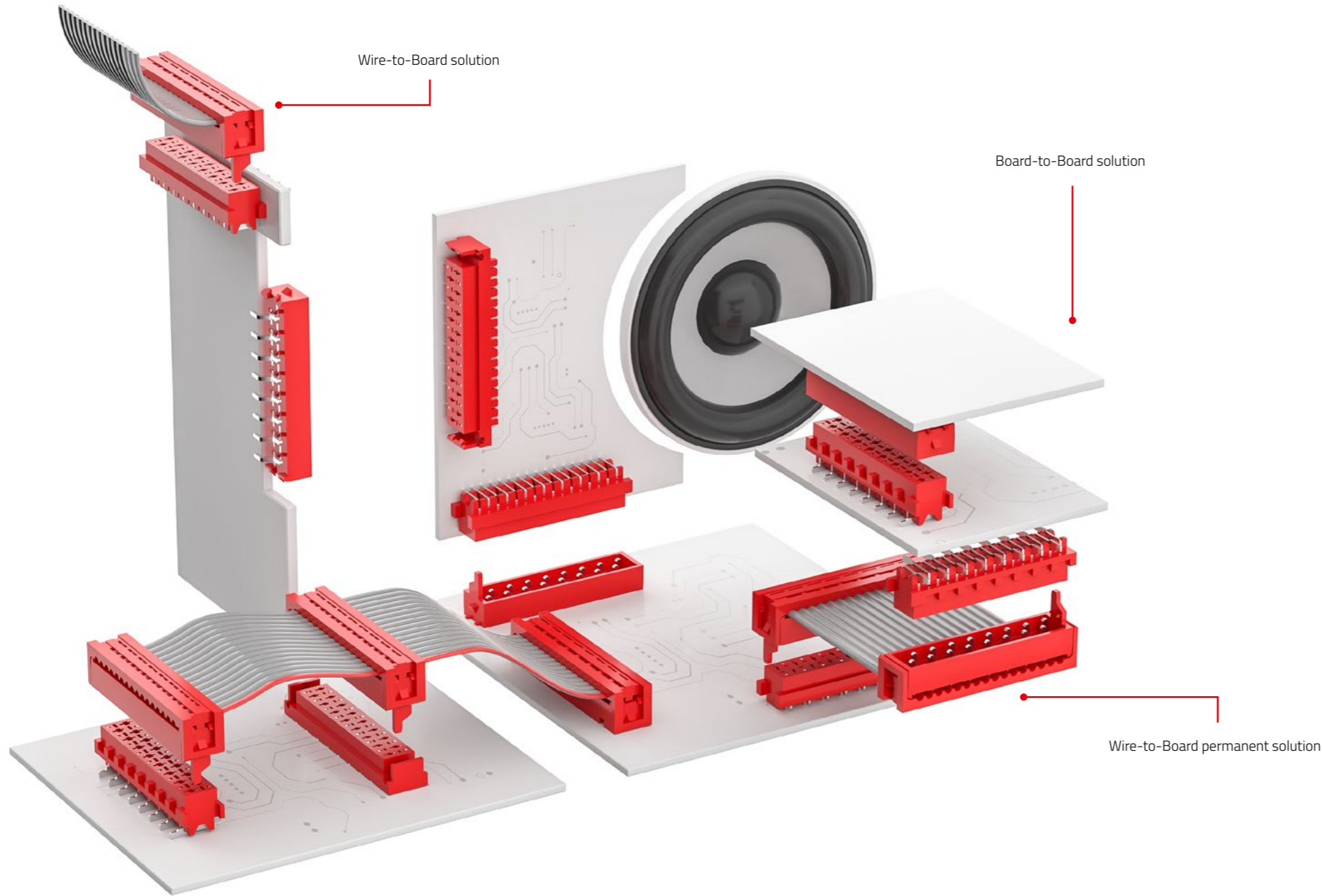

Special Features

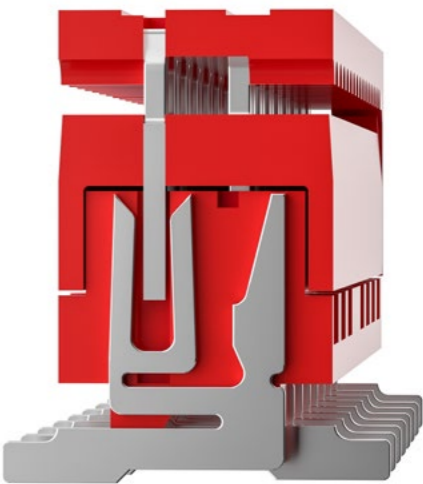

The special fork design of the female socket absorbs relative movements caused by vibration. This prevents fretting corrosion and avoids micro-cuts.



With vibration-absorbing system

Features & Benefits

- Compact and low profile connectors: more compact than standard box headers
- Tin-plated design: lead-free and RoHS compliant
- Pitch: 2.54 mm / Pseudo-pitch: 1.27 mm
- For 1.27 mm flat-ribbon cable (AWG28)
- Reliable solution for Wire-to-Board and Board-to-Board applications
- IDC tools for easy cable assembling available

Available Products

- 4 to 26 pins
- SMT, THT, IDC
- Straight & right angled
- With or without coding
- With or without locking feature (for Wire-to-Board)



CONNECTORS

CIRCULAR CONNECTORS M12

WR-CIRCM12

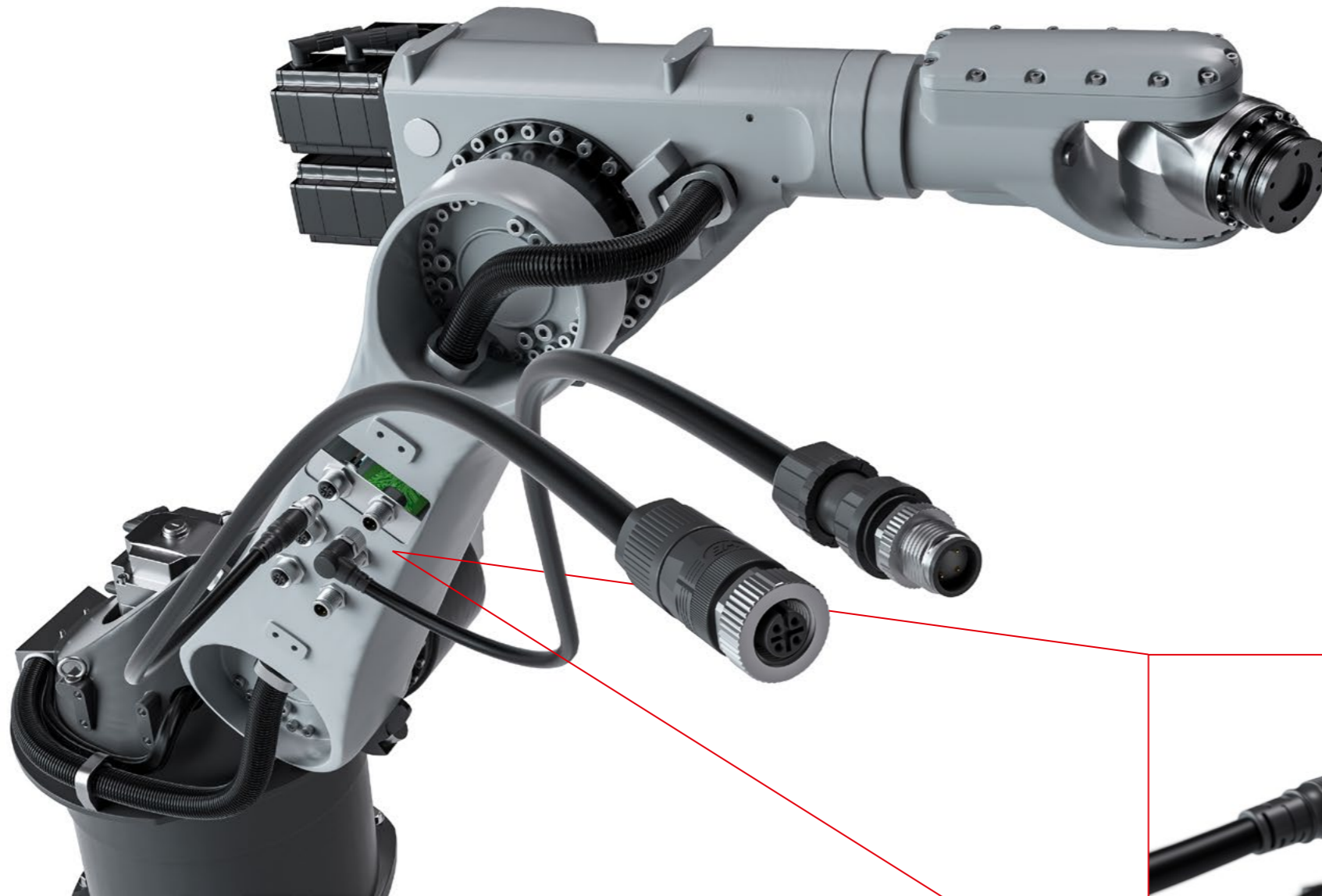

Special Features



IP67 or IP68 compliant (depending on product type)

Features & Benefits

- Adapted to work in harsh environments (moist, dust, vibration)
 - Water & Dust Proof connectors: IP67 or IP68 rated
 - Certified with UL 2238 (panel receptacles & field attachables)
- Indicated for industrial applications: fieldbuses, sensor/actuator technologies, automation, ...

Available Products

- Circular connectors M12 Coding A Screw locking
- Polarities 4, 5 and 8
- Several typologies available : panel receptacles, field attachable & cable assemblies
- Male & female version for all connectors



Visit our online catalogue for detailed product selection:
www.we-online.com/CIRC

CONNECTORS

D-SUB CONNECTOR

WR-DSUB



Features & Benefits

- Well known standard since decades
- Secure connection with coded shell
- Fitting to industrial bus systems
- UL listed products

Available Products

- Polarities:
 - 9, 15, 25 and 37 pins for standard version
 - 15, 26, 44 and 62 pins for high density versions
- Male and female
- Straight & right angled
- PCB and cable connectors with and without hex-screws
- Crimp contacts loose or reel type
- UNC and M3 screws available
- EU & US Style PCB Layout

Accessories



Hoods (metalized & plastic)



Protective plastic caps

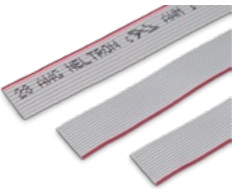

Flat ribbon cables for IDC types



UNC 4/40 & M3 Screws

PCB Connectors



Straight



Angled



High density

Cable Connectors



IDC



Solder bucket



Terminal housing



Crimp contact

Tooling



Crimp handtool



IDC press



Visit our online catalogue for detailed
product selection:
www.we-online.com/DSUB

CONNECTORS
USB CONNECTORS

WR-COM



| Type | USB 2.0 | USB 3.0 | USB 3.1 |
|--------|---------|---------|---------|
| Type A | | | |
| Type B | | | |
| Mini | | | |
| Micro | | | |
| Type C | | | |

Retrocompatible with USB 2.0

Retrocompatible with USB 2.0 & 3.0

Type C-Range



Special Features



SMT spacer available to create USB 3.1 Type C locking feature (sideways or stacked locking)

Available Products

- USB 2.0 – Receptacle: Type A, B, C, Mini and Micro – Plug: Type A
- USB 3.0 – Receptacle: Type A, B and Micro – Plug: Type A
- USB 3.1 – Receptacle: Type A and Type C – Plug: Type C
- USB Power Delivery only – Receptacle: Type C
- Pre-assembled test cables available
- Mounting: SMT, THR & THT
- Types: short types, with offset, high current, upright, vertical, horizontal, high-rise

Accessories

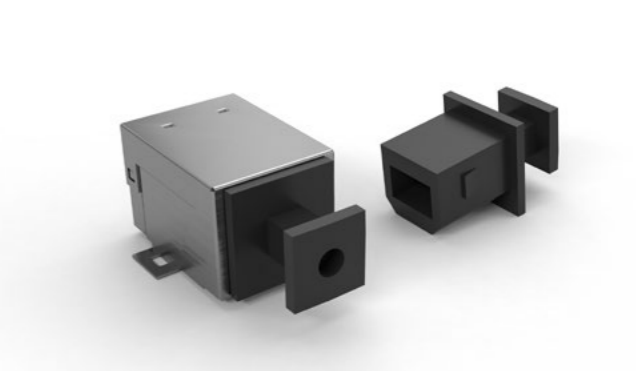

Various plastic caps for USB sockets (dust protection)



Visit our online catalogue for detailed product selection:
www.we-online.com/USB

CONNECTORS

HDMI CONNECTORS

WR-HDMI



Available Products



Type A



Type A
with M3 screw latch



Type C (Mini)



Type D (Micro)



Plastic caps
for protection available

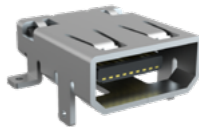

Type D (Micro)
hybrid mount

Features & Benefits

- Qualified and approved according to HDMI 1.4 version
- High data rate: up to 10.2 Gbps
- Different sizes in accordance with HDMI specification



Visit our online catalogue for detailed
product selection:
www.we-online.com/HDMI

CONNECTORS

MODULAR JACKS

WR-MJ



Features & Benefits

- Discret Modular Jack design in accordance with FCC regulation. Mates with all FCC plugs. Available from 4p2c to 8p8c.
 - High flexibility in PCB design
 - Cheap
 - Small footprint



4P4C



6P6C

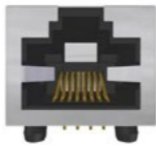

8P8C

Multiple Configurations

- Housing: Horizontal (tab up/down), vertical, angled
- Insulator available in 8 colours
- Shielding: half, EMI fingers, retention pins
- Various plating thickness available
- Various LED colours and poarities available

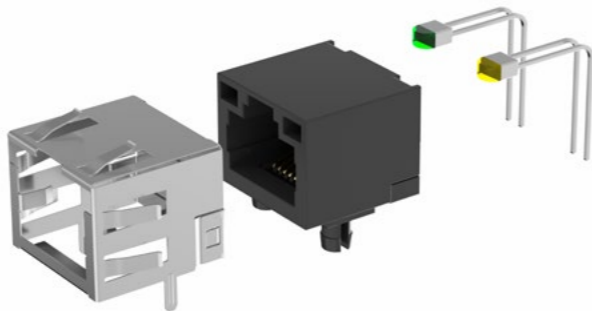

Multiport

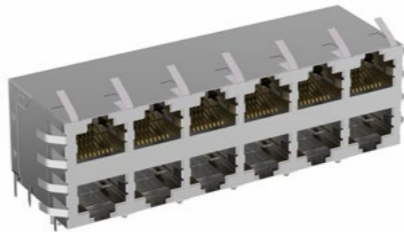

Up to 12 ports in one connector. Adjustable configuraion.

Soldering

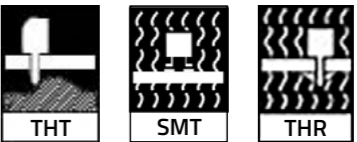

Available in THT, SMT and THR soldering

Ethernet Categories



RJ45 compatible with standards IEEE 802.3i to 802.3an (up to Cat 6A*).

Power-over-Ethernet



PoE compatible according to PoE++ Type 4* (IEEE 802.3af, 802.3at, 802.3bt)

Accessories



Plastic caps for protection available for RJ45 and RJ11 Modular Jacks

* Subject to adequate combination with LAN transformer and DC/DC converter. Refer to Würth Elektronik eiSos passive components.



Visit our online catalogue for detailed product selection:
www.we-online.com/MJ

CONNECTORS
CARD CONNECTORS

WR-CRD



Features & Benefits

- Different card entrance style
 - Header, hinge, push & pull, push & push
- Card detection
 - Card detection switch
 - Pull-down card detection compatible (standard AN10911)
- Temperature range from -40 °C up to +85 °C
 - Suitable for environmental applications (SIM)
- Ultra-High-Speed interface compatible
 - UHS-1 (SD) and UHS-2 (SD 4.0)

Card entrance

- Header push & pull
- Hinge (trapdoor)
- Push-push

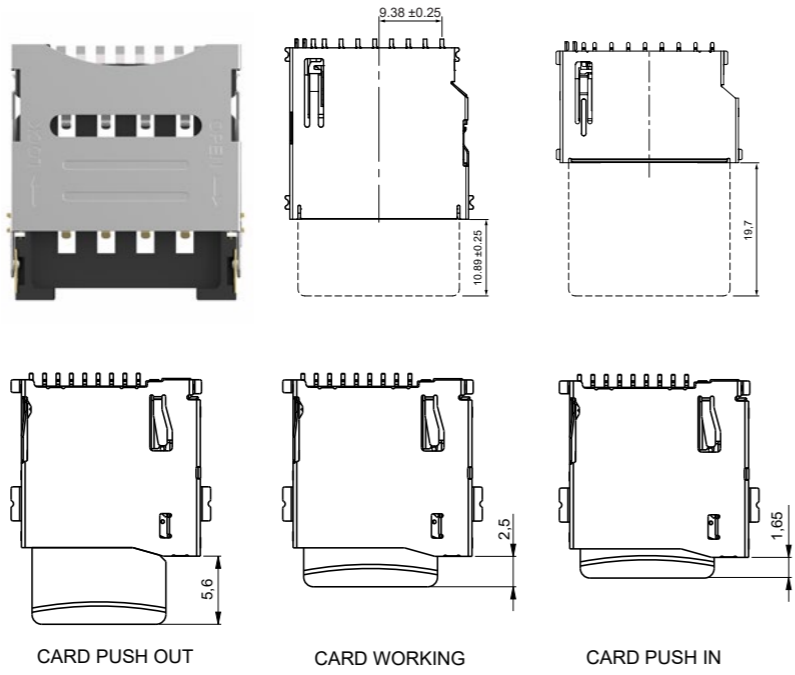

Visit our online catalogue for detailed
product selection:
www.we-online.com/CRD

CONNECTORS

ZIF, LIF & FLEXIBLE CABLES



Special Features

Locking types of FPC connectors



Features & Benefits

- Maximum cable retention even in small sizes
- Easy insertion system
- Optimized design offering good contact between mating parts
- Nickel under-plating preventing the tin-whisker phenomenon
- UL certified products
- Highly flexible FFCs – fold- and bendable
- Current rating of 0.5 A (0.5 mm pitch) and 1.0 A (1.0 mm pitch)

Available Products

- ZIF (Zero-Insertion-Force), LIF (Low-Insertion-Force) and FFC (Flat-Flexible-Cables)
- Straight, right angled & low profile
- Top, bottom, dual & back locking dual contact
- 0.5 and 1.0 mm pitch
- Pin counts: 4 to 30 (1 mm) & 6 to 50 (0.5 mm)
- FFC in 4 standard lengths (50, 100, 152 & 200 mm)
- Folded FFC in 3 variable lengths
- (120 – 200 mm / 165 – 350 mm / 280 – 500 mm)
- Custom length FFC on request (MOQ 5.000)



Visit our online catalogue for detailed product selection:
www.we-online.com/FPC-FFC

CONNECTORS

BOARD-TO-BOARD CONNECTORS

WR-BTB

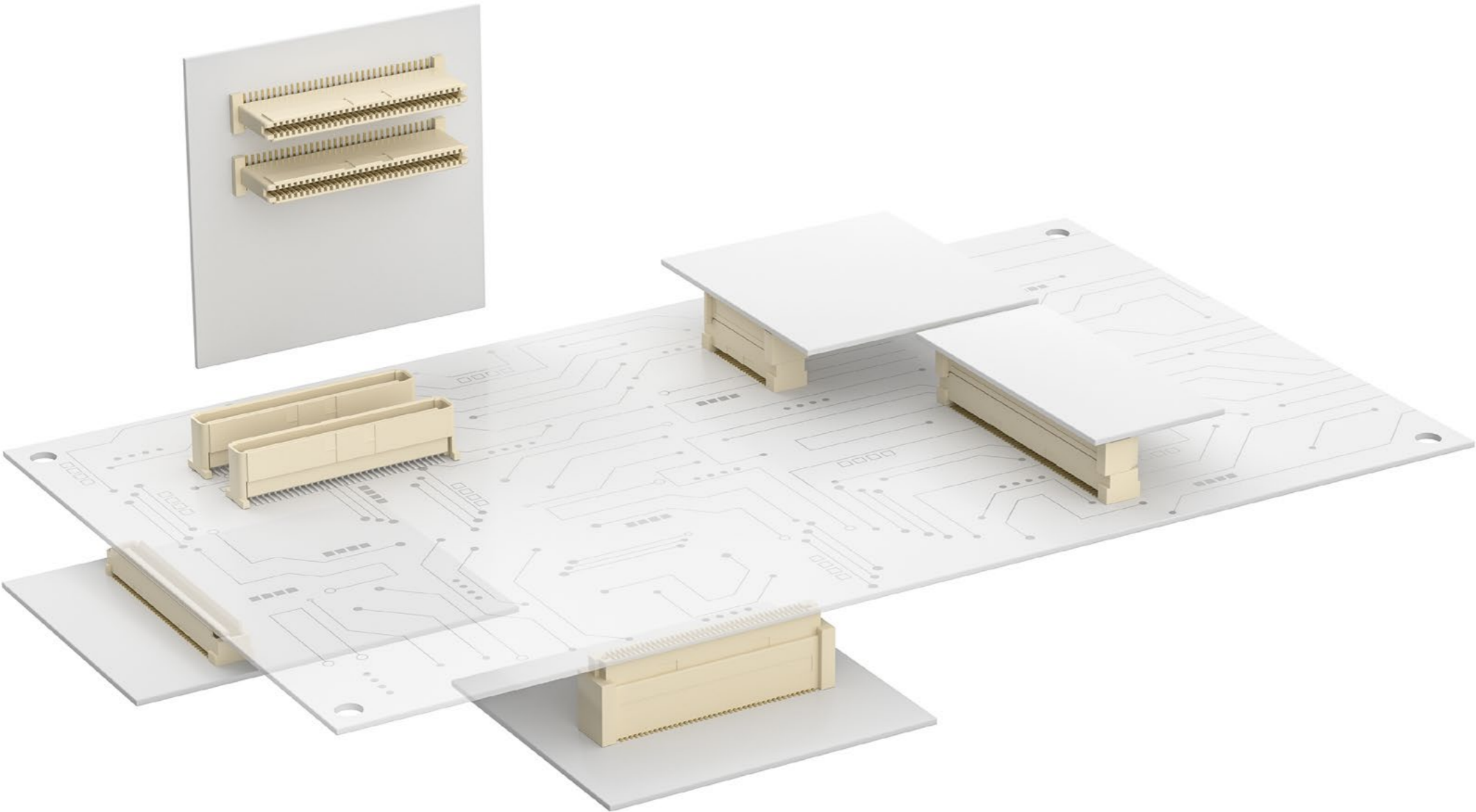

Special Features

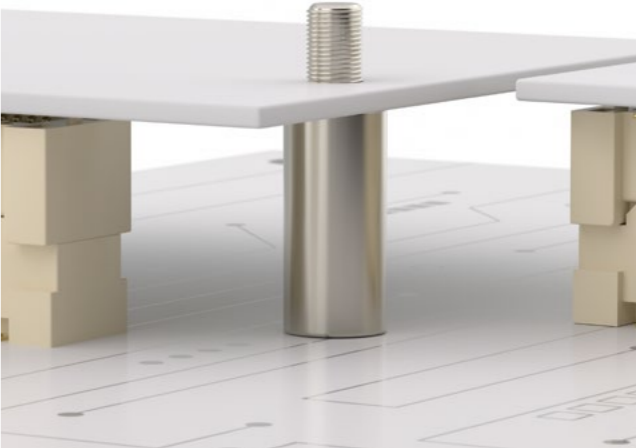

Perfectly matching SMT Spacers available

Features & Benefits

- 1.00 mm pitch standard for IEEE 1386 mezzanine connectors
- 0.80 mm pitch polarized to prevent reverse mating
- Transmits USB 2.0 differential signal with a data rate of 480 Mbps
- Up to six different height combinations by polarity
- Specially designed for fast and durable data transmission
- Strong and reliable mating interface

Available Products

- 0.80 mm pitch:
 - 40 pin – Stacking heights: 10 and 14 mm
 - 80 pin – Stacking heights: 5, 8, 9, 12, 13 and 16 mm
 - 100 pin – Stacking height: 10 mm
- 1.00 mm pitch:
 - 64 pin – Stacking heights: 7.75, 9.75, 11.75, 12.75 and 14.75 mm



Visit our online catalogue for detailed
product selection:
www.we-online.com/BTB

CONNECTORS

ULTRA-MINIATURE RF COAXIAL CONNECTORS

WR-UMRF

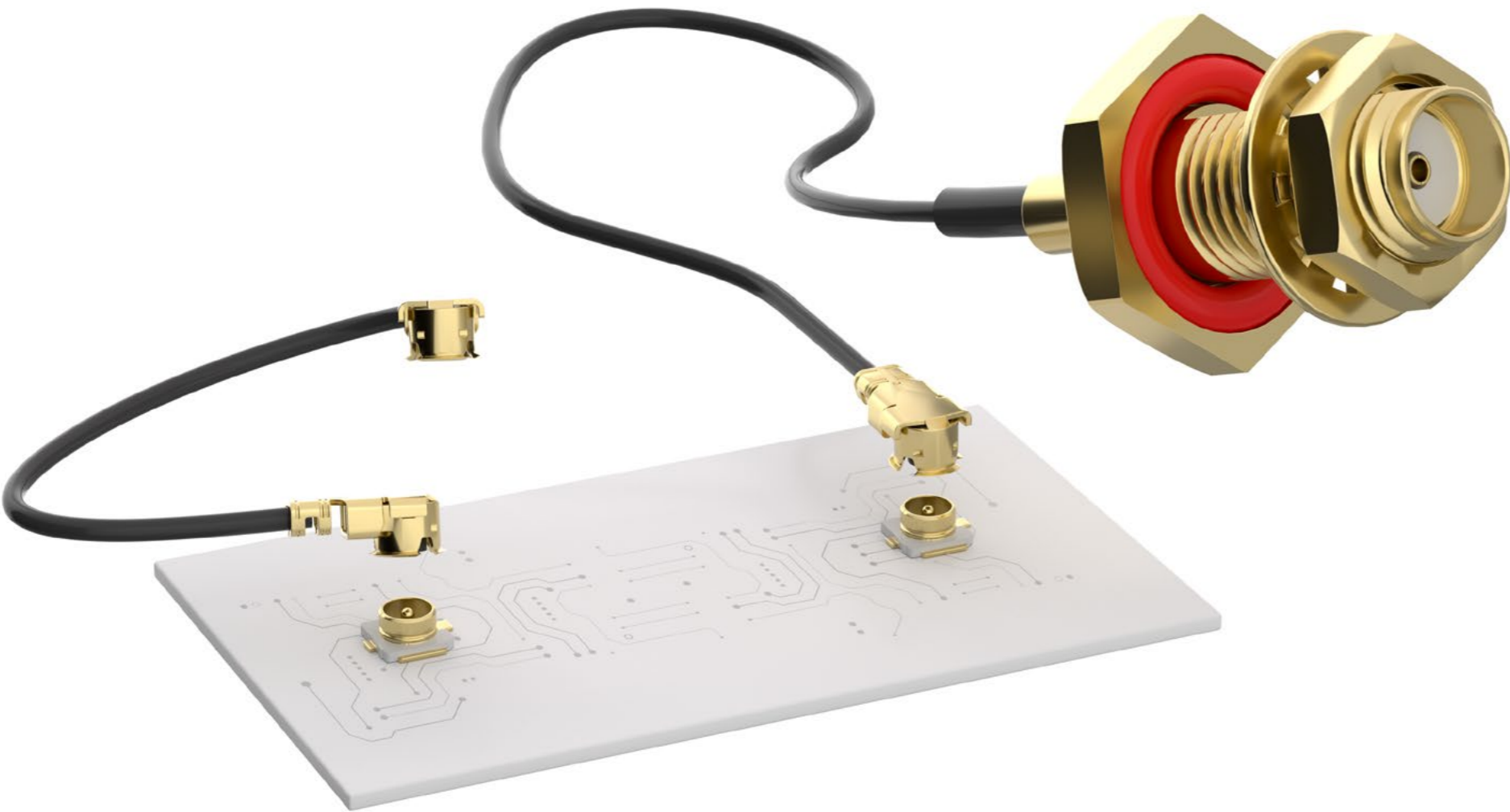

Features & Benefits

- 50Ω, support up to 6 GHz
- Manual snap-on interface for quick and ease connections
- Compatible with HRS(U.FL) & I-PEX(MHF1)
- Low-profiled design with advantage for limited space (Mated height 2.5 mm)
- Manual installation or using a tool
- IP67 designed to protect panel from ingress of moisture and particle

Available Products

- Receptacle and cable assemblies
- Cable diameters available: 1.13mm, 1.32mm and 1.37mm (Black or Gray)
- Insertion and extraction tool (PN 600636001)
- UMRF adaptor convert to SMA Plug /Jack
- Customized cable assemblies:
 - UMRF Plug to UMRF Plug
 - UMRF Plug to strip end
 - UMRF Plug to other coax connectors interface – SMA, RPSMA, SMB, MCX, MMCX, or N Type

Special Features

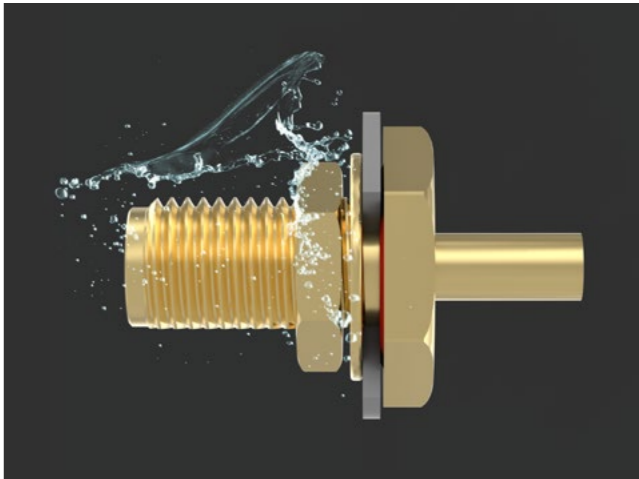

IP67 panel protection

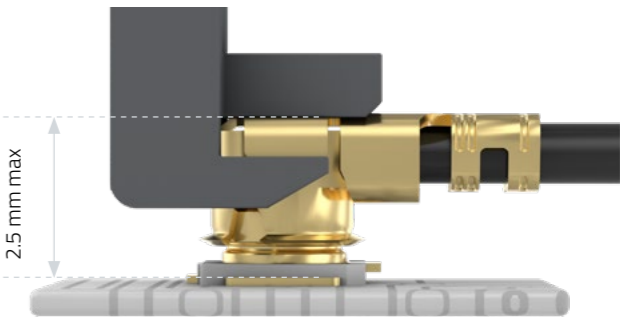

Slim mating height

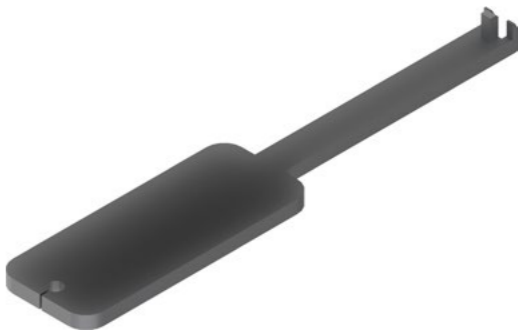

Hand tool to assure mating / unmating safely



CONNECTORS

SMP COAXIAL CONNECTORS

WR-SMP



Features & Benefits

- Interface in accordance with MIL-STD-348
- Interface for DC to 18 GHz, 50 Ω
- Durability
 - Smooth Bore: 1000 cycles
 - Limited Detent: 500 cycles
 - Full Detent: 100 cycles

Available Products

- Plug & Jack
- THT, SMT, THR & cable mount
- Straight, right angled, end launch

Special Features

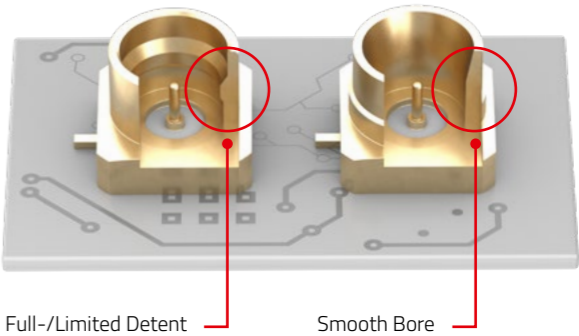

Full Detent:
Limited Detent:
Smooth Bore:

Maximum retention for high vibration resistance
Medium to low retention
Lowest retention achieved with sliding contacts for modular systems and application



SMP connector is also designed for Board-to-Board application. Achieved by the so called bullet connector. The adaptor compensates axial and radial misalignments.



CONNECTORS

MMCX COAXIAL CONNECTORS

WR-MMCX



Special Features



A snap ring ensures mechanical fixation.
The interface is appropriate for dense environment.

Features & Benefits

- Interface in accordance with IEC 61169-52
- Interface for DC to 6 GHz, 50 Ω
- Size reduction for limited space on the design
- Lock-snap-on coupling mechanism for fast and easy connection
- High durability up to 500 cycles minimum

Available Products

- Plug & Jack
- THT, SMT & Cable mount
- Straight, right angled, end launch, rear mounted bulkhead



Visit our online catalogue for detailed
product selection:
www.we-online.com/MMCX

CONNECTORS
MCX COAXIAL CONNECTORS

WR-MCX

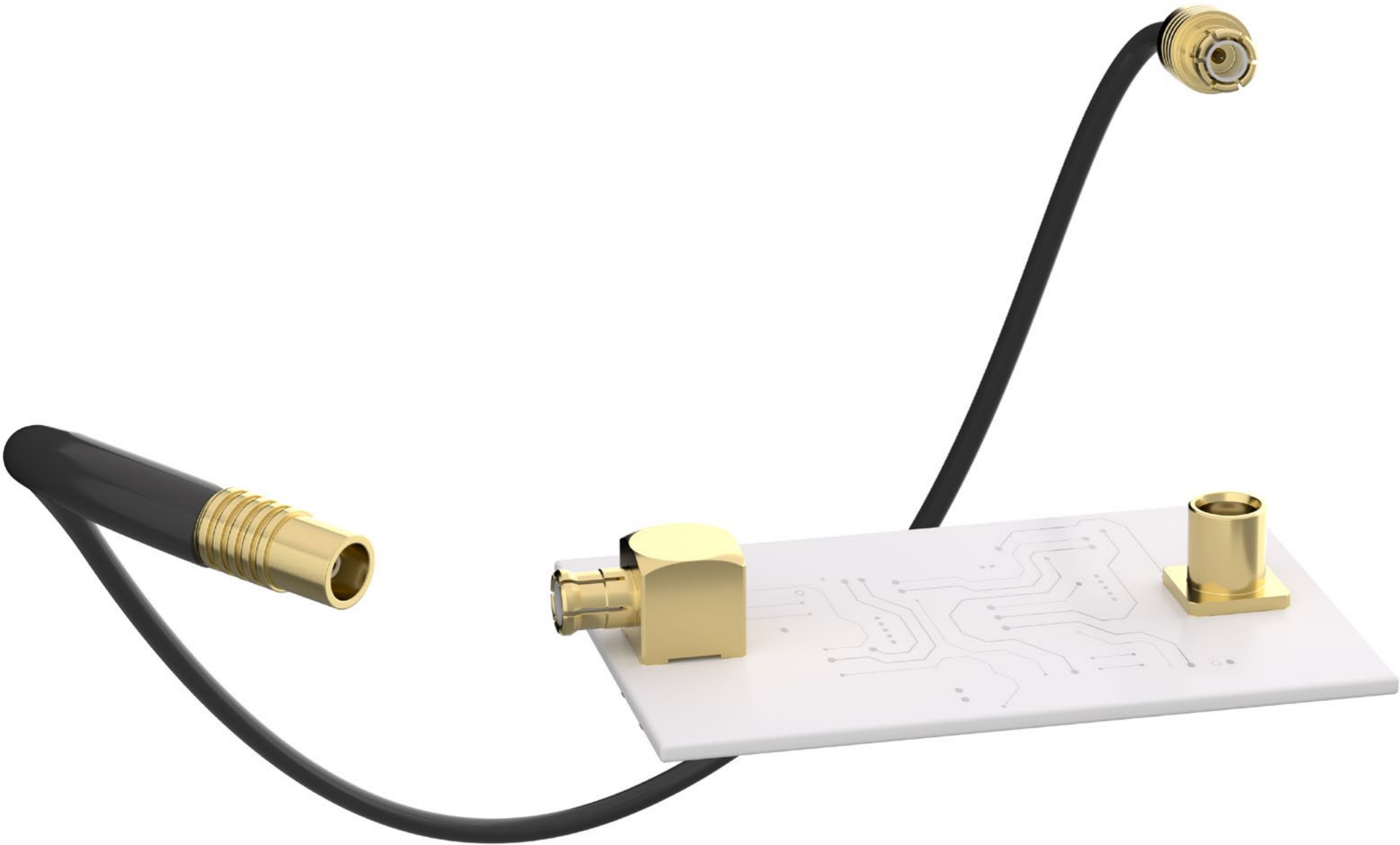

Special Features



A snap ring ensures mechanical fixation.
User friendly interface for assembly engagement.

Features & Benefits

- Interface in accordance with IEC 61169-36
- Interface for DC to 6 GHz, 50 Ω
- Snap-on coupling mechanism for fast and easy connection
- High durability up to 500 cycles minimum

Available Products

- Plug & Jack
- THT, SMT & cable connector
- Straight, right angled, end launch, rear mounted bulkhead



Visit our online catalogue for detailed
product selection:
www.we-online.com/MCX

CONNECTORS
SMB COAXIAL CONNECTORS

WR-SMB

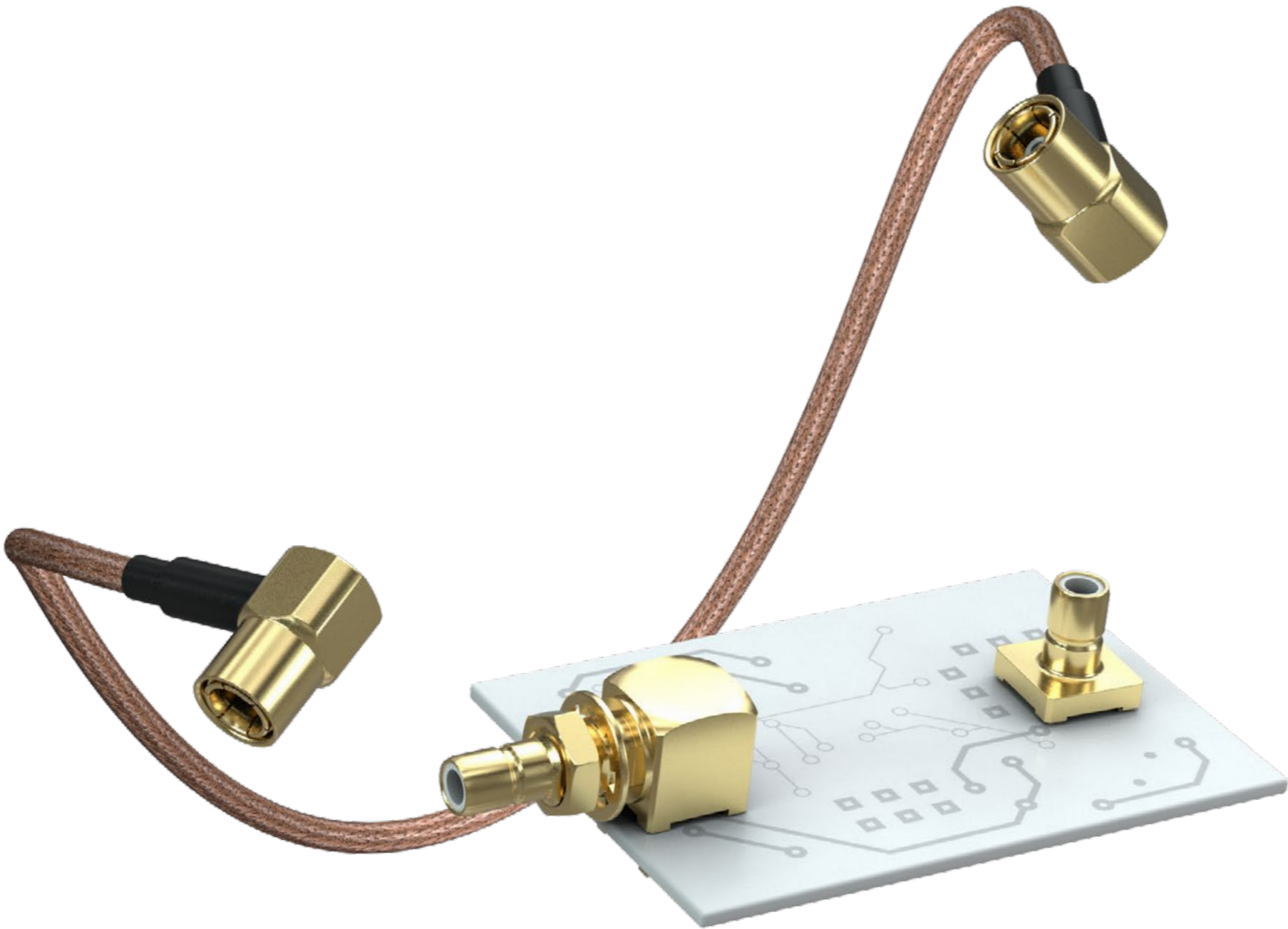

Special Features



Spring contacts are protected within connector body
Appropriate for environmental protection.

Features & Benefits

- Interface in accordance with MIL-STD-348
- Interface for DC to 4 GHz, 50 Ω
- Circuit miniaturization with wide range of configurations
- Snap-on coupling mechanism ideal for fast installation
- High durability up to 500 cycles minimum

Available Products

- Plug & Jack
- THT, SMT & cable mount
- Straight, right angled, end launch, rear mounted bulkhead



Visit our online catalogue for detailed
product selection:
www.we-online.com/SMB

CONNECTORS

SMA COAXIAL CONNECTORS

WR-SMA



Features & Benefits

- Interface in accordance with MIL-STD-348
- Interface for DC to 18 GHz, 50 Ω
- High mechanical stability in intense vibration environment
- High axial force and torque
- Excellent electrical performance and high mating cycles up to 500 cycles minimum

Available Products

- Plug & Jack
- THT, SMT, THR, panel mount & cable connector
- Straight, right angled, end launch, rear mounted bulkhead
- IP67 Jack

Special Features



Coupling with thread design enables less force. Expend over a greater period of time.



IP67 versions available

Accessories



Red and black silicone caps for SMA Jack for protection purposes and torque wrench available.



CONNECTORS

REVERSE POLARITY SMA COAXIAL CONNECTORS

WR-RPSMA

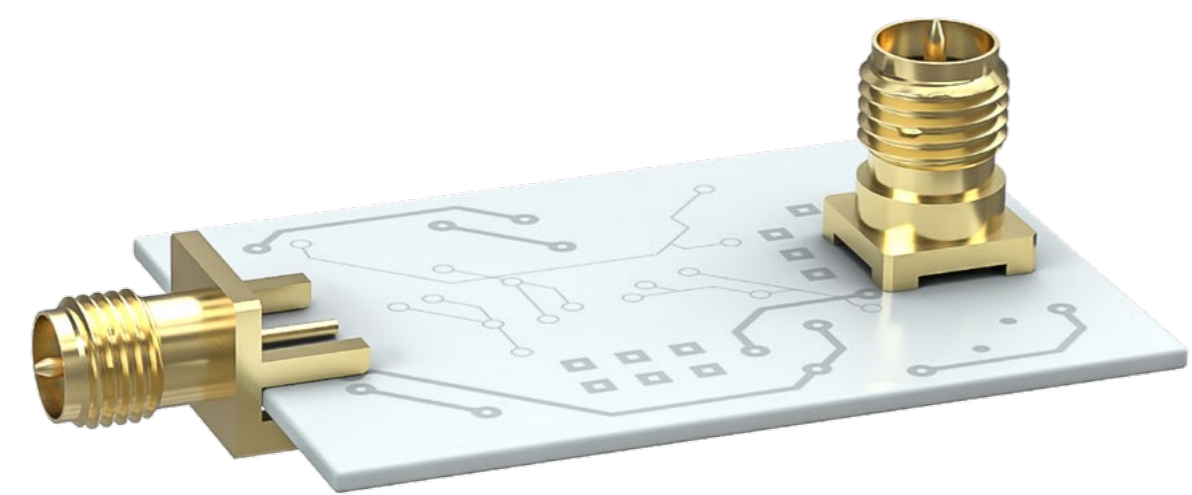

Features & Benefits

- Interface in accordance with MIL-STD-348
- Interface for DC to 18 GHz, 50 Ω
- High mechanical stability in intense vibration environment
- High axial force and torque
- Excellent electrical performance and high mating cycles up to 500 cycles minimum

Available Products

- THT, SMT & Solderless mount
- Straight, right angled, end launch, rear mounted bulkhead
- IP67 Jack

Special Features

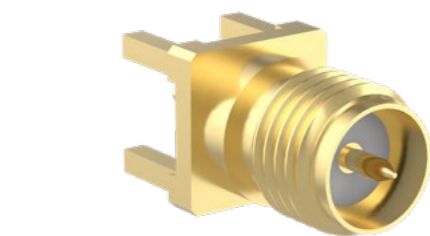

Reverse gender SMA interface. Appropriate for mistake proofing.



The additional solderless SMA type allows for quick installation, stable electrical performance, and simplifies assembly, reducing the risk of damage.

Accessories



Torque wrench available



Visit our online catalogue for detailed product selection:
www.we-online.com/RPSMA

CONNECTORS
BNC COAXIAL CONNECTORS

WR-BNC



Special Features



Bayonet Coupling Nut



Compact PCB connector size

Features & Benefits

- Interface in accordance with MIL-STD-348
- Interface for DC to 4 GHz, 50 Ω
- Bayonet coupling, quick connect with lock
- Cable connector entry option includes: RG58, RG174 and RG316

Available Products

- Plug & Jack
- THT & Cable Connector
- Straight & Right Angle



Visit our online catalogue for detailed
product selection:
www.we-online.com/BNC

CONNECTORS
TNC COAXIAL CONNECTORS

WR-TNC

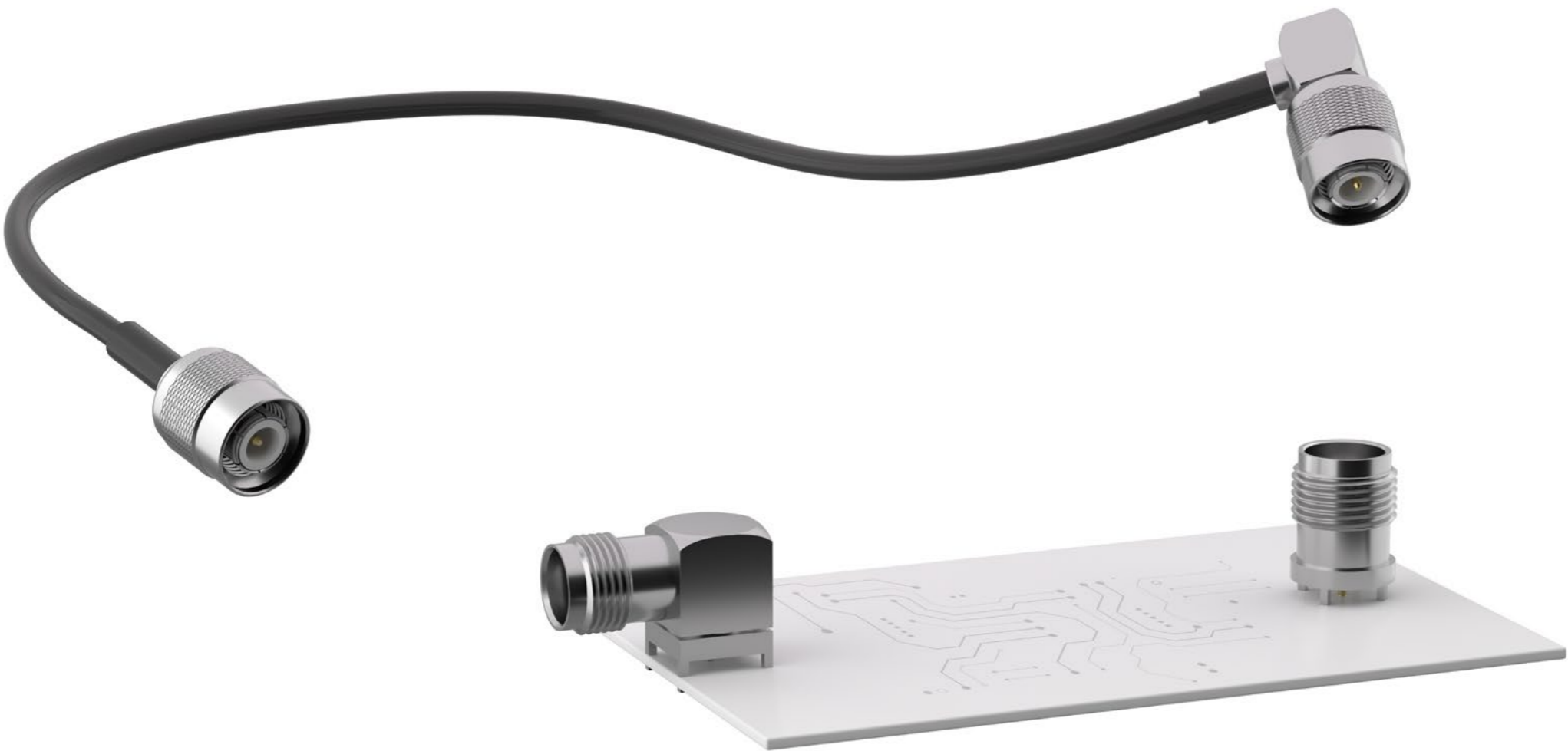

Special Features



Threaded Coupling Nut

Features & Benefits

- Interface in accordance with MIL-STD-348
- Interface for DC to 11 GHz, 50 Ω
- Threaded coupling, size between N Type and SMA
- Cable connector entry option includes: RG58 and RG174

Available Products

- Plug & Jack
- THT & Cable Connector
- Straight & Right Angle



Visit our online catalogue for detailed
product selection:
www.we-online.com/TNC

CONNECTORS
N TYPE COAXIAL CONNECTORS

WR-NTYPE



Features & Benefits

- Interface in accordance with MIL-STD-348
- Interface for DC to 11 GHz, 50 Ω
- Screw-on coupling
- Rugged structure for shock and outdoor application
- Cable connector entry option includes micro-coaxial cable types (1.13, 1.32, 1.37)

Available Products

- Plug & Jack
- THT, 4 Hole Flange & Cable Connector
- Straight, Right Angled, Rear mounted Bulkhead

Special Features



Knurl Coupling Nut



IP67 Panel Protection



Gold plated connector solder legs



CONNECTORS
COAXIAL ADAPTORS

WR-ADPT

| IN-SERIES | | |
|-------------|-------------|--|
| SMA Plug | SMA Plug |  |
| | SMA Jack | |
| SMA Jack | SMA Jack |  |
| MCX Jack | MCX Jack |  |
| MMCX Jack | MMCX Jack |  |
| SMB Plug | SMB Plug |  |
| | SMB Jack | |
| SMB Jack | SMB Jack |  |
| SMP Jack | SMP Jack |  |
| BNC Jack | BNC Jack |  |
| TNC Jack | TNC Jack |  |
| N Type Plug | N Type Plug |  |
| | N Type Jack | |
| N Type Jack | N Type Jack |  |

| IN-BETWEEN-SERIES | | |
|-------------------|-------------|---|
| SMA Plug | RP-SMA Plug |  |
| | RP-SMA Jack | |
| | MCX Plug |  |
| | MCX Jack | |
| | MMCX Plug |  |
| | MMCX Jack | |
| | SMB Plug |  |
| | SMB Jack | |
| | UMRF Jack |  |
| | BNC Plug |  |
| | BNC Jack | |
| | TNC Plug |  |
| | TNC Jack | |
| | N Type Plug |  |
| | N Type Jack | |
| SMA Jack | RP-SMA Plug |  |
| | RP-SMA Jack | |
| | MCX Plug |  |
| | MCX Jack | |
| | MMCX Plug |  |
| | MMCX Jack | |
| | SMB Plug |  |
| | SMB Jack | |
| | UMRF Jack |  |
| | BNC Plug |  |
| | BNC Jack | |
| | TNC Plug |  |
| | TNC Jack | |
| | N Type Plug |  |
| | N Type Jack | |



Visit our online catalogue for detailed
product selection:
www.we-online.com/ADPT

CONNECTORS
COAX CABLE ASSEMBLIES

WR-CXASY



Features & Benefits

- Pre-assembled cables between SMA, RPSMA, MCX, MMCX, SMB, SMP, N Type, BNC, TNC and UMRF
- Various types of standard flexible cables – Supporting frequency range up to 18 GHz
 - Flexible cables: RG58, RG174, RG178, RG142, RG316, RG316DB, Low Loss 195, .047", .085"
 - Hand formable cables: .141", .085"
- Customized cable assemblies with low MOQ upon customers specification possible



Typical Coaxial Cable Structure



- Jacket:**
Provide environmental protection for cable
- Shielding:**
Prevent and minimize RF leakage with braided wires or metal foil
- Dielectric:**
Main path for signal transmission
Insulating material that could separate cable center conductor and the shielding
- Center Conductor:**
Composed by multiple strands of twisted copper wire or a solid copper wire

Cable Styles

Cable Properties Overview

| Suggested Frequency Range | | | | | | | | | | |
|--|---------------------------|--|--------|--|--|--------|----------------|-------------------------------------|---------|------|
| DC | 1 GHz | | | 3 GHz | | | 6 GHz | | 18 GHz | |
| RG58 / RG174 | | RG178 | | | RG142 / RG316 / RG316DB / Low Loss 195 / 1.13 / 1.32 / 1.37 | | | RG405(.085") / RG402(.141") / .047" | | |
| Nominal Outer Cable Diameter | | | | | | | | | | |
| Thick | | | | | | | | | | Thin |
| RG58 / RG142 / Low Loss 195 | Hand formable 1.41" | RG316DB | RG174 | Flexible .085" | Hand formable 0.85 | RG178 | Flexible .047" | 1.37 | 1.32 | 1.13 |
| Minimum Bending Radius | | | | | | | | | | |
| Low | | | | | | | | | | High |
| 1.13 / 1.32 / 1.37 | Hand formable .085" | Flexible .047" / Hand formable .141" | RG178 | RG316 / Low Loss 195 / Flexible .085 | RG316DB | RG142 | RG174 | RG58 | | |
| Operating Temperature | | | | | | | | | | |
| RG402(.141") / RG405(.085") / Flexible .047" | | | | | | | | | | |
| RG178 / RG142 / RG316 / RG316DB | | | | | | | | | | |
| 1.13 / 1.32 / 1.37 | | | | | | | | | | |
| Low Loss 195 | | | | | | | | | | |
| RG58 / RG174 | | | | | | | | | | |
| | | -65 °C | -55 °C | -40 °C | -20 °C | +80 °C | +85 °C | +90 °C | +165 °C | |



Visit our online catalogue for detailed product selection:
www.we-online.com/CXASY

CONNECTORS
TOOLS

Aluminium

for WR-WST IDC
use with IDC Han



IDC Handpress

for WR-MM,
WR-BHD,
WR-DSUB,
WR-WST **REDFIT**



Automatic Crimping Tool

for WR-WTB, WR-MPC3, WR-MPC4,
WR-DSUB



Hand Plier / Die Set

for WR-WTB, WR-MPC3, WR-MPC4,
WR-DSUB



SMP Extraction Tool

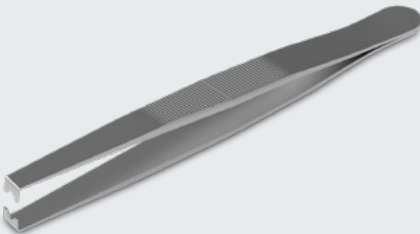

IDC Press Adapter

for WR-MM, WR-BHD, WR-DSUB



SMA & RPSMA Torque Wrench



Manual Extraction Tool

for WR-MPC3, WR-MPC4



UMRF Insertion and
Extraction Tool



Crimping Tool for RF
Cable Connector



Manual Crimping Tool

for WR-WTB



Hand Plier

for WR-TBL



IDC Handpress Base Plate

for WR-MM, WR-BHD, WR-DSUB



Hand Pliers

for WR-WST **REDFIT** (IDC)



Manual Insulation Stripper



Included:

Straight Blades (600 002 1)
V-Blades (600 002 2)

Optional available:

Round Blades (600 002 3)

SWITCHES

TACT SWITCHES



Tact Switches
 The Tact Switches from Würth Elektronik are characterized by performance stability and long lifetime. All metal elements are corrosion resistant proven by a 48 hours salt spray test. Polyimide tape or silicone rubber protect the switch even in tough environments. The switch range includes various high quality solutions like dip, rotary, detector, micro, slide, rocker switches and encoder. Available from stock. Samples free of charge.

For further information, please visit: www.we-online.com/switch

#TIMETOSWITCH



Special features

All Metal Parts



- 48 hours salt spray test
- Corrosion resistant

Polyimide Tape / Silicone Rubber



- Protection from environment
- Silicone rubber for tough environments

Snap Dome (Stainless Steel)



- High performance stability
- Full load life cycle tests
- Less friction

Plastics

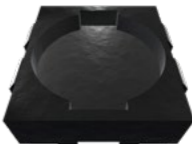

- 5 times reflow resistant
- UL flammability approved

Features & Benefits

- IP67 versions
- Long lifetime
- Corrosion resistant metal elements
- Full load life cycle test
- Tight tolerance due to automated production
- Plastic material UL94 flammability approved
- Support vapor phase soldering

Available Products

- Straight & right angled types
- THT and SMT
- Various operatoin forces and heights



Visit our online catalogue for detailed product selection:
www.we-online.com/TACT-SWITCH

SWITCHES

DETECTOR SWITCHES

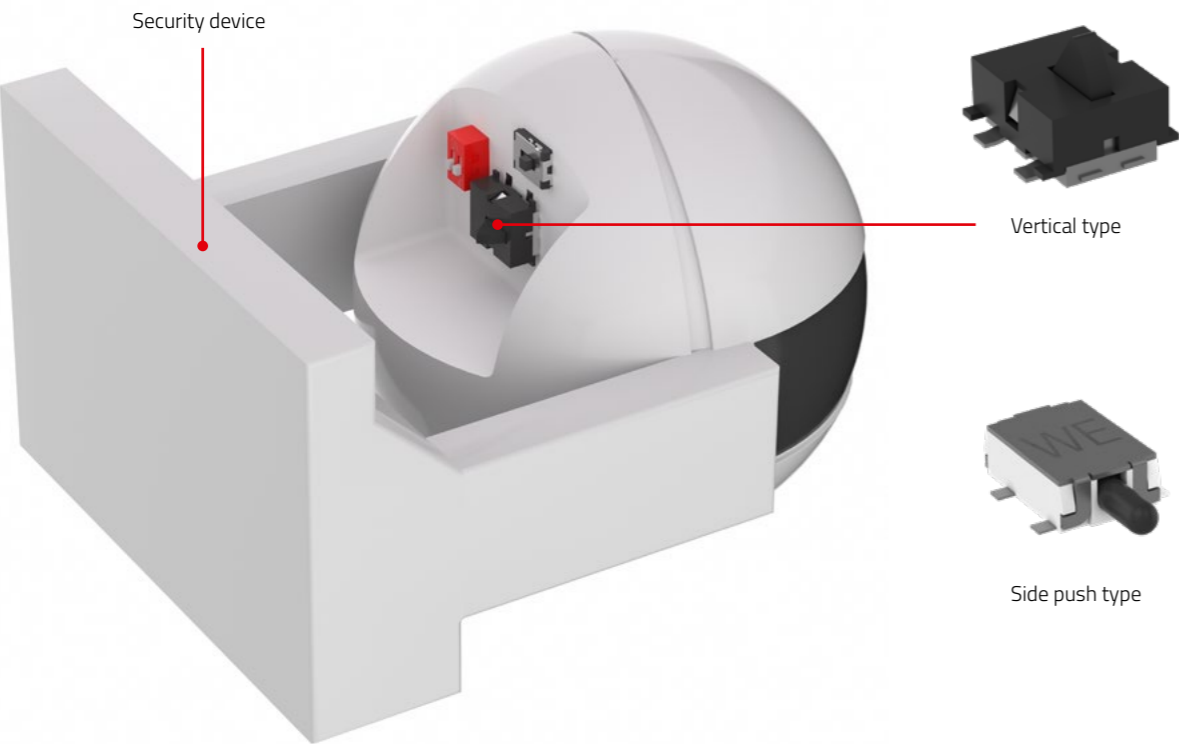

Tamper detection is the ability of a device to sense an active attack to the device and the threat of the attack should initiate an event (e.g. alarm, shutdown of the device).

Features & Benefits

- Full load life cycle test
- 48 h salt spray test
- Plastic material UL94 flammability approved
- 5 times reflow on SMT parts
- Low activation and return force
- Suitable for static use
- Application categories:
 - Detection / endstop
 - Power ON / OFF
 - Tamper detection (example above)
- Corrosive Test according to IEC 60068-2-42

Available Products

- Detector Switches**
- SPST – Normal open type
 - SPST – Normal closed type
 - Horizontal & vertical operation

MICRO SWITCHES

Actuator Type

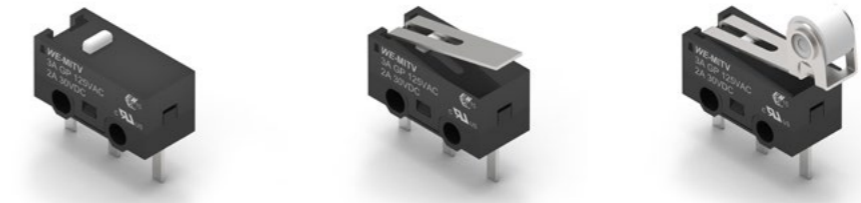

Pin plunger Lever Roller lever

Terminal Type

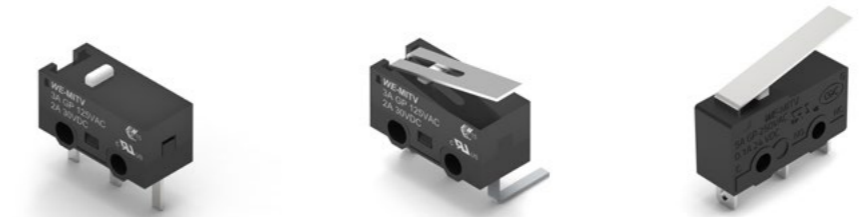

THT Right Angle Solder Lug

| | WE Detector Switch | WE Micro Switch |
|------------------------|---|--|
| Application categories | Detection/endstop, Power ON/OFF, tamper detection | |
| Actual product size | Up to 5.7 x 4.0 mm | 12.8 x 5.8 mm 19.8 x 6.4 mm |
| Safety certificate | No | UL 61058-1 |
| Circuit schematic | SPST (NO, NC) | SPDT |
| Terminal type | SMT | 12.8 mm - THT 19.8 mm - THT, Solder Lug |

Features & Benefits

- Trackable safety certification on UL/IEC 61058-1
- Full load life cycle test
- 48 h salt spray test
- Plastic material UL94 flammability approved
- Low activation and return force
- Suitable for static use
- Compliances: 

Available Products

- Micro Switches**
- Actuator type
 - Roller type
 - Lever type
 - Horizontal & vertical operation



SWITCHES

DIP SWITCHES



Features & Benefits

- Full load life cycle test
- 48 h salt spray test
- Plastic material UL94 flammability approved
- 5 times reflow on SMT parts
- Gold plating on contact and terminal
- Washable series support vapor phase soldering
- Corrosive test according to IEC 60068-2-42

Available Products

- 1 to 12 poles
- 1.27 mm & 2.54 mm pitch
- THT & SMT
- Raise and flat actuator
- Washable products available

Box type



IC type

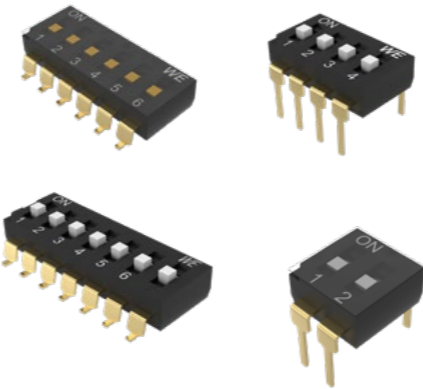

Half pitch



Special Features

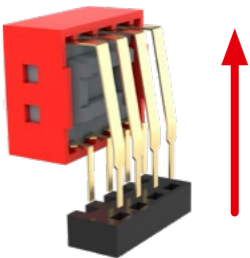

- Würth Elektronik utility patent in China, Germany, Hong Kong, South Korea and Taiwan:
- Black supporter to prevent deformation on the terminal
 - Easy manual placement on PCB
 - Saving of time and assembly costs

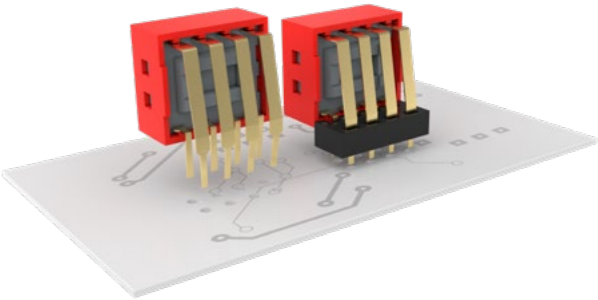

Placement example: Left without black supporter plastics; right with patented black supporter plastics

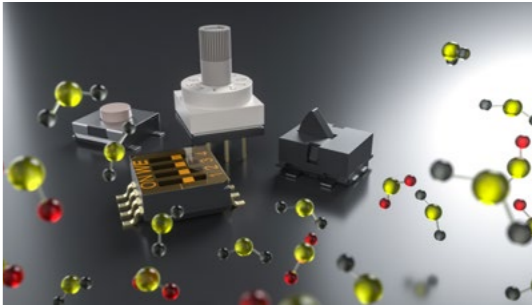

Corrosive Test according to IEC 60068-2-42



Visit our online catalogue for detailed product selection:
www.we-online.com/DIP-SWITCH

SWITCHES

SLIDE SWITCHES

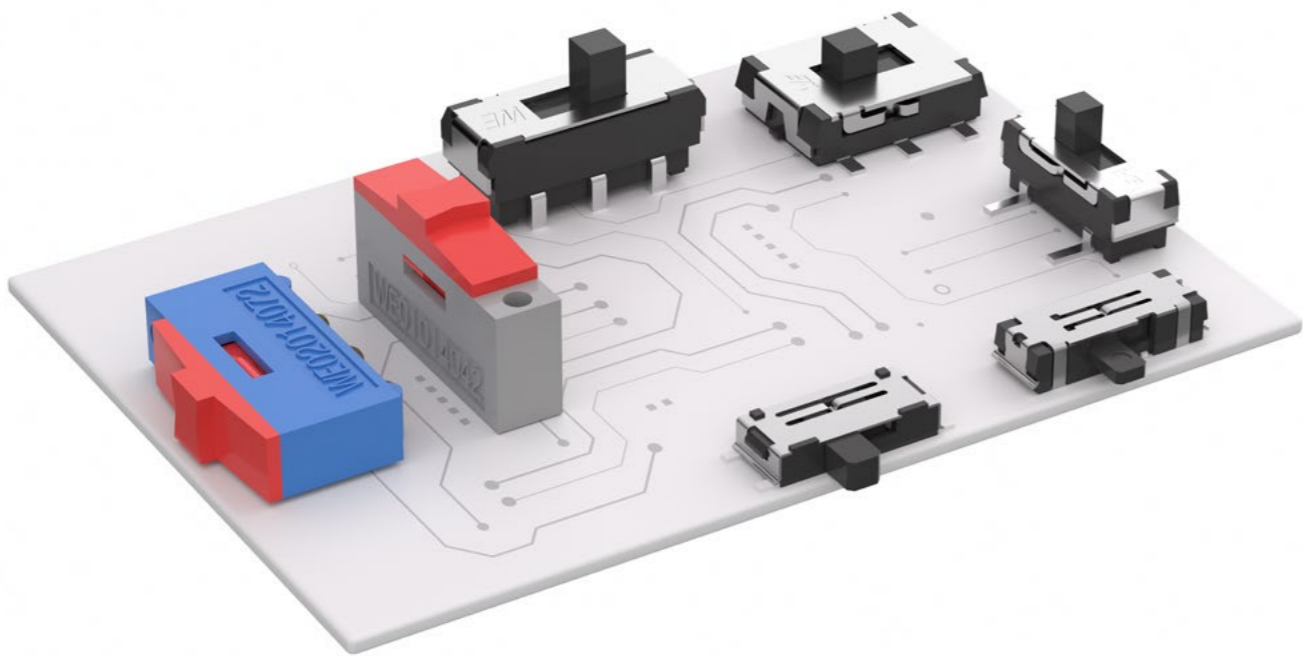

Features & Benefits

- Full load life cycle test
- 48 h salt spray test
- Plastic material UL94 flammability approved
- 5 times reflow on SMT parts
- Non-shorting

Available Products

Slide Switches

- THT & SMT
- DPDT & SPDT
- Same side / opposite side connection

Visit our online catalogue for detailed
product selection:
www.we-online.com/SLIDE



PUSH BUTTON SWITCHES

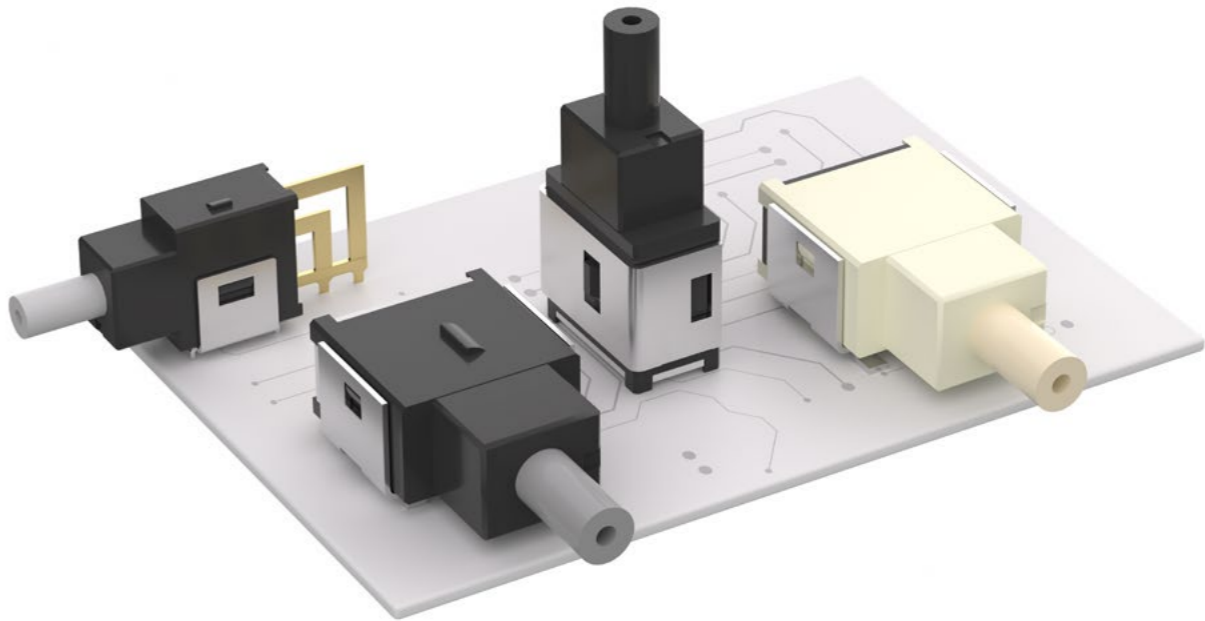

Special Features

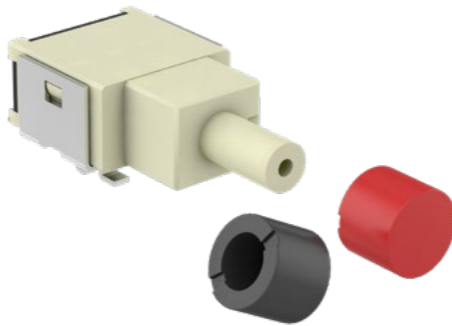

Plastic caps red & black for Push Button Switches



Special design of the push buttons' actuator tip (caved design) provides a perfect fix point for pen or other sharp tools while operation

Features & Benefits

- Full load life cycle test
- 48 h salt spray test
- Plastic material UL94 flammability approved
- 5 times reflow on SMT parts
- Non-shorting
- Self cleaning contact

Available Products

Push Button Switches

- THT & SMT
- SPDT
- Plastic caps available
- Horizontal and vertical operation

Visit our online catalogue for detailed
product selection:
www.we-online.com/PUSH-BUTTON



SWITCHES

ROTARY SWITCHES

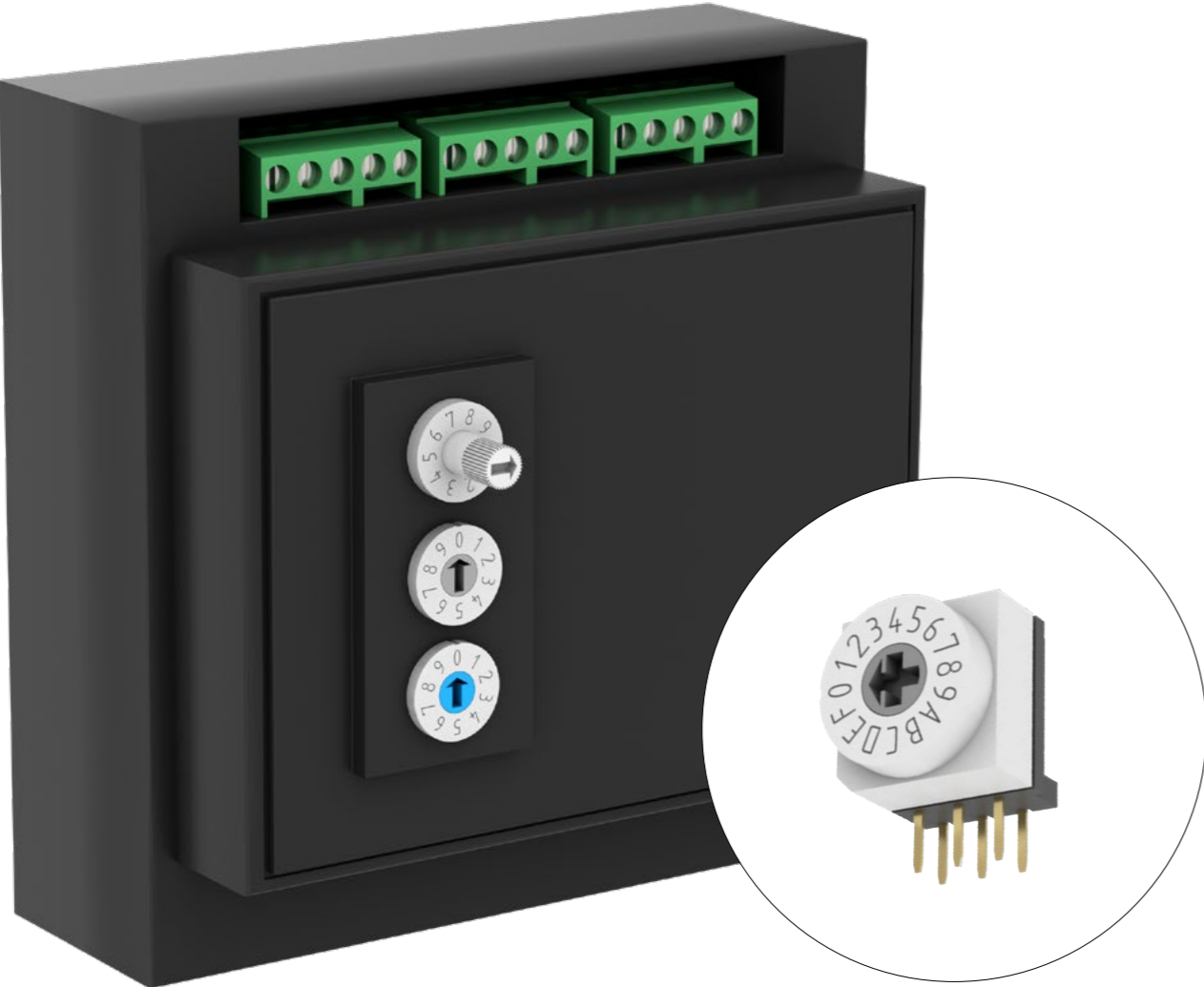

Features & Benefits

- Full load life cycle test
- 48 h salt spray test
- Plastic material UL94 flammability approved
- 5 times reflow on SMT parts
- Gold plating on contact and terminal
- Customized laser carving on request (MOQ: 5.000)
- Supports vapor phase soldering
- Corrosive test according to IEC 60068-2-42

Available Products

- THT & SMT
- 10 x 10 mm right angled on pitch 2.54 & 5.08 mm
- Real and complement code
- IP67 (excl. 10 x 10 mm right angled types)
- 10 x 10 mm size with either 3 x 3 terminal or 4 x 1 terminal
- 7 x 7 mm size

7x 7 mm SMT / THT IP67



10 x 10 mm SMT / THT IP67

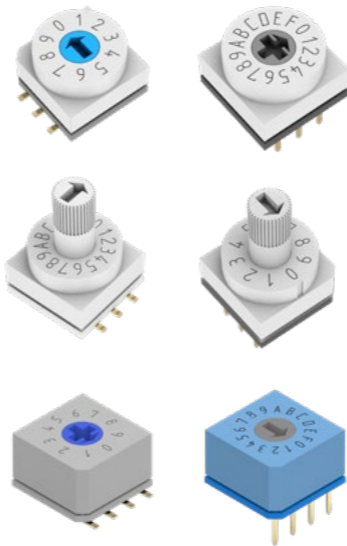

10 x 10 mm THT Right Angled Type



Special Features

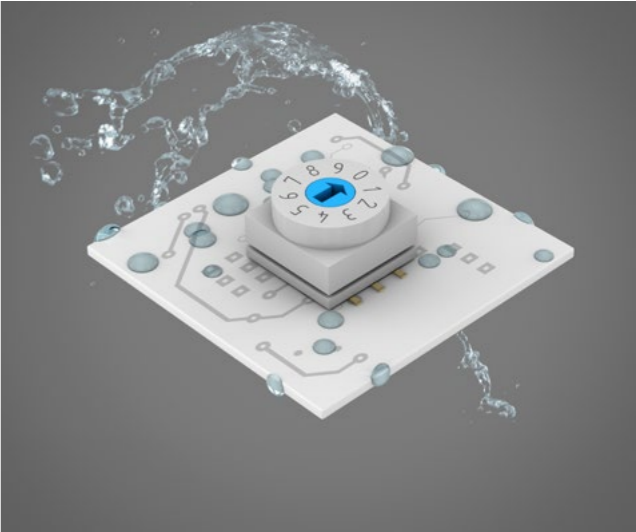

IP67

Accessories



- Segment wheel / spindle in various colors
- Delivery with accessory for THT products on request (MOQ: 5.000)

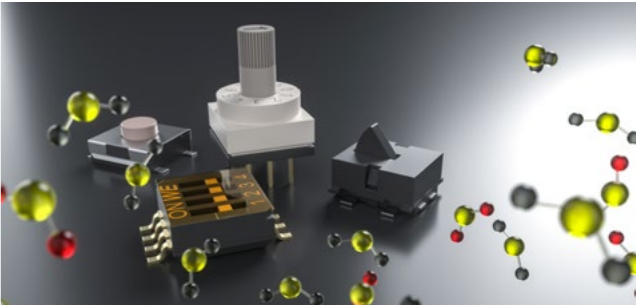

Corrosive Test according to IEC 60068-2-42



Visit our online catalogue for detailed product selection:
www.we-online.com/ROTARY

SWITCHES

INCREMENTAL ENCODER SWITCHES

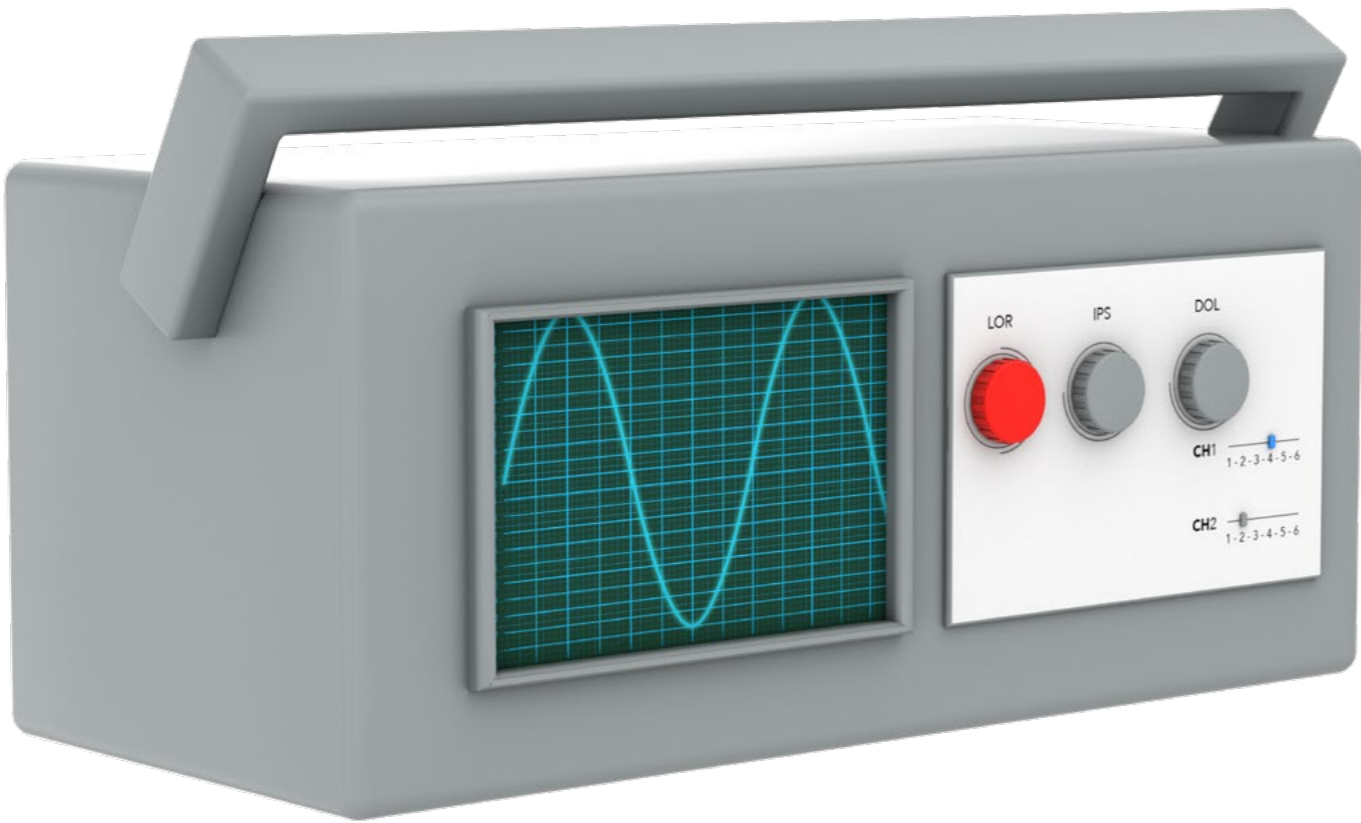

Mechanical encoders typically are used to sense human adjustment of the device in a clockwise or counter-clockwise direction triggering some action by the digital circuit.

Features & Benefits

- Full load life cycle test
- 48 h salt spray test
- Plastic material UL94 flammability approved
- Threaded bushing type with nut and washer included
- Without switching function on request (MOQ: 5.000)
- Without detent on request (MOQ: 5.000)

Available Products

- Different pulses
- 1:1 or 1:2 detent combination
- Different schematics available (A leads B or B leads A)
- With switching function
- Threaded / plain bushing and without bushing available



Plain Bushing



Without Bushing



Threaded Bushing

Special Features

Available Schematics

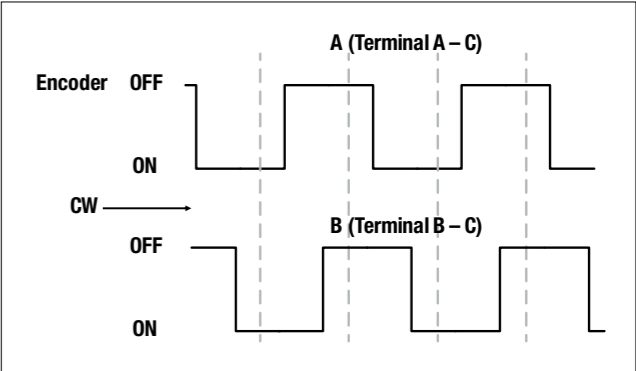

A leads B

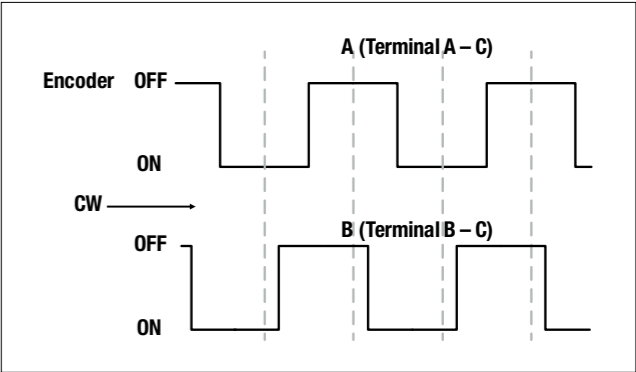

B leads A



Visit our online catalogue for detailed product selection:
www.we-online.com/Encoder

SWITCHES

TOGGLE SWITCHES

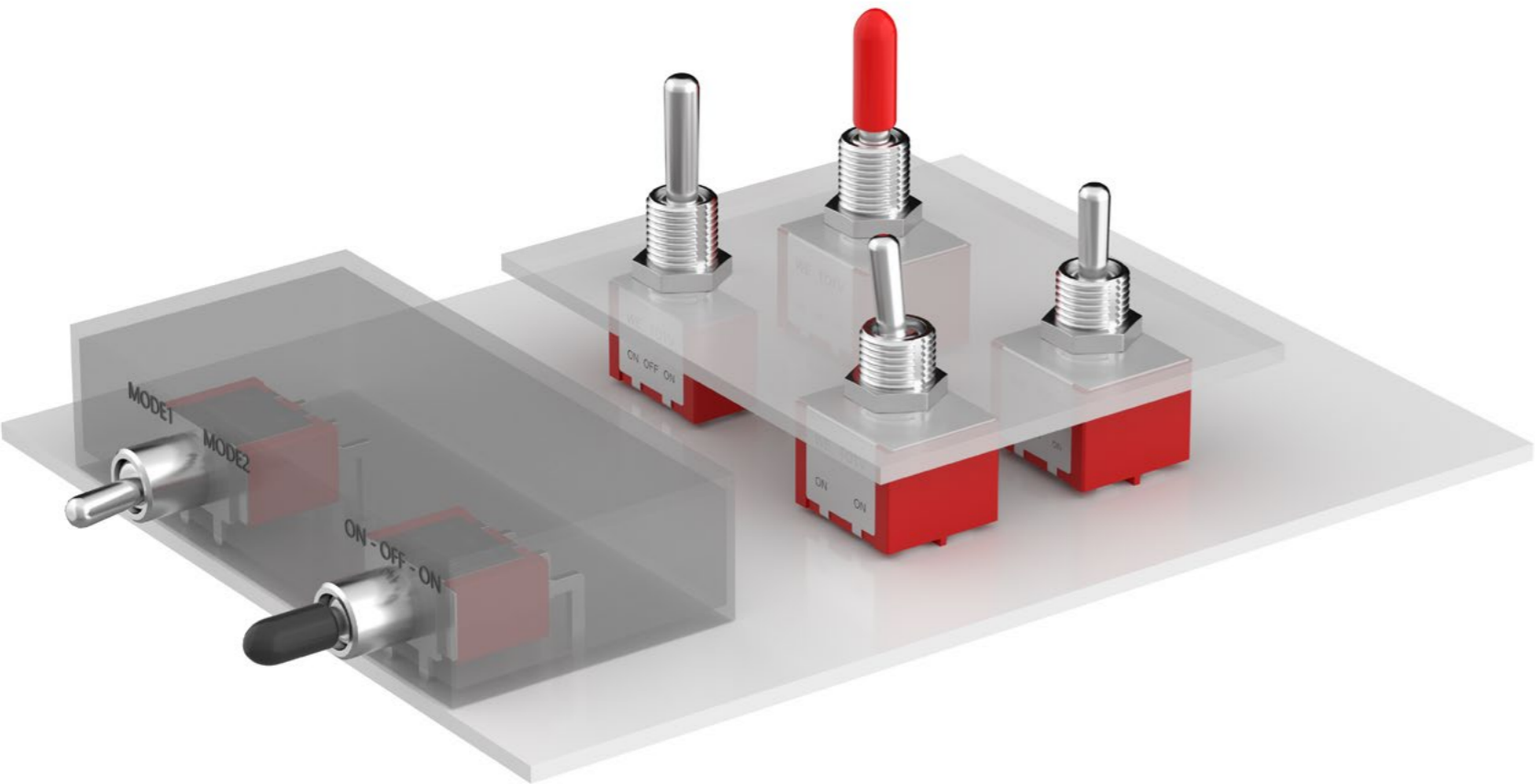

Special Features: Assembly sequence

- Nut
- Internal tooth lock washer
- Locking Ring (optional)
- Customer panel
- Nut

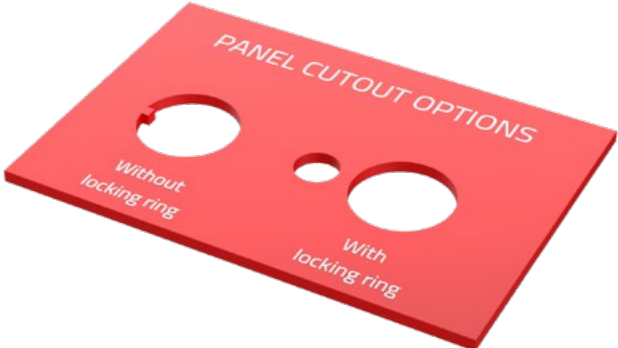

Torque force up to 10 kgf-cm max

2 cut out design for different assembly sequence

Features & Benefits

- Full load life cycle test
- 1 A , 30 VDC
- 48h salt spray test
- Plastic material UL94 flammability approved
- Threaded bushing with assembly accessories included
- ESD solutions for system level according to IEC 61000-4-2

Available Products

- Panel cut out ø6.35 mm with keyway bushing
- Schematic SPDT/DPDT in ON-ON and ON-OFF-ON
- Opposite side connection
- Horizontal & vertical operation
- Assemble with standard cap (MOQ: 500 pcs)
- Standard caps available in red or black, customized color on request (MOQ: 10.000 pcs)

Accessories



Bat-handle Cap for Toggle Switches



SWITCHES

ROCKER SWITCHES

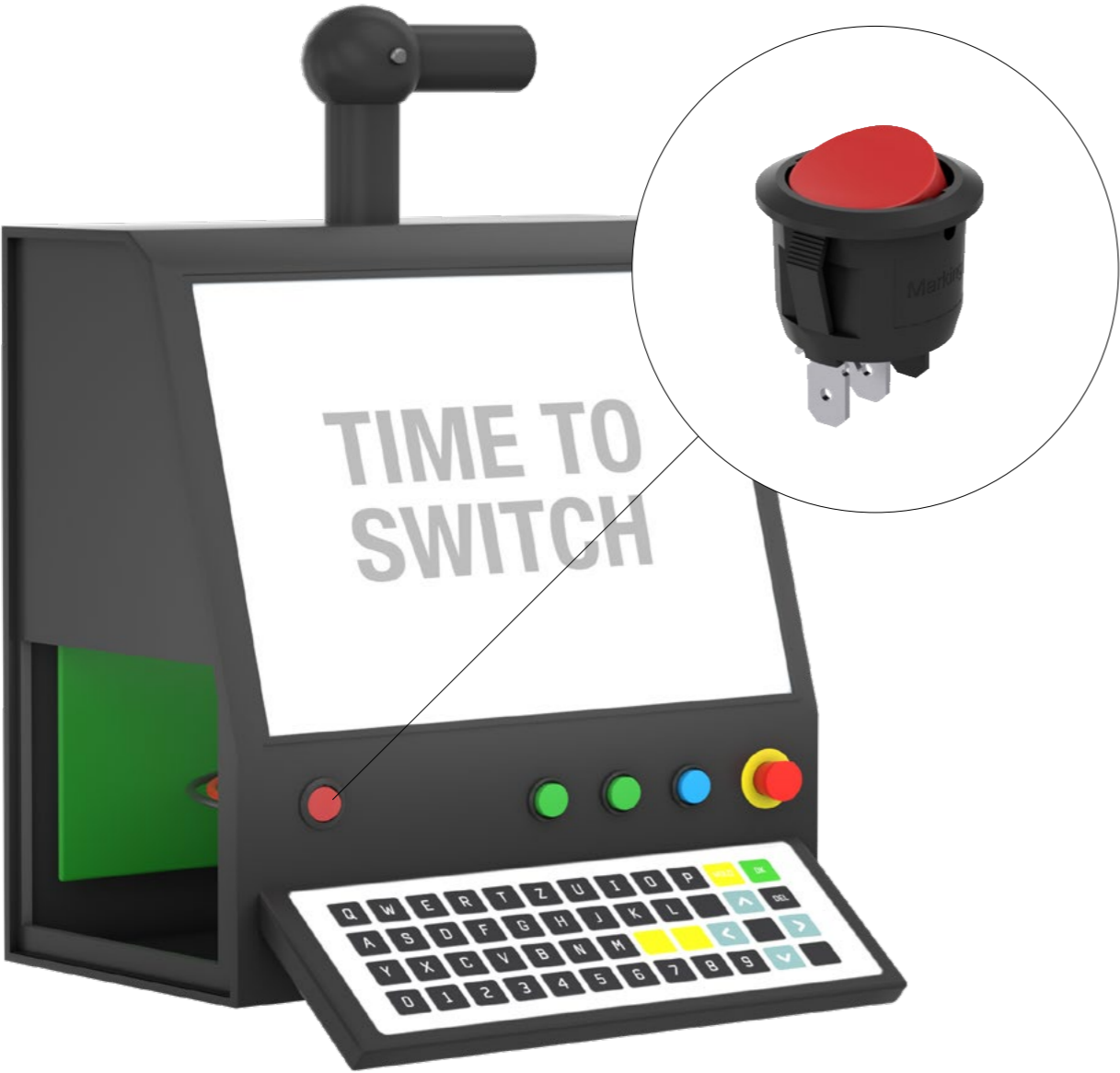

Features & Benefits

- Trackable safety certification on UL/IEC/CQC 61058-1
- DC rating listed
- 48 h salt spray test
- Glow Wire Test according to IEC 60695-2-11
- UV Test according to IEC 60068-2-5
- IP65 design
- Hot stamping technique on marking
- Customized marking on request (MOQ: 5.000)
- Compliances:



Available Products

- IP40
 - Panel cut-out 27.6 x 13.8mm
 - Panel cut-out 19.2 x 12.9mm
 - Panel cut-out 30.2 x 22.2mm
 - Panel cut-out 19.2 x 6.8mm
 - Panel cut-out Ø20.2mm
- IP65
 - Panel cut-out 27.6 x 13.8mm
 - Panel cut-out 30.2 x 22.2mm
 - Panel cut-out Ø 20.2mm
- Round types: Panel cut-out: Ø 20.2 mm
 - With 0.187" quick connect terminal (SPST, DPST)
 - With IP65 design (SPST, DPST)
 - Illuminated type available in 110 VAC and 250 VAC
 - Illuminated type color options in:
 - Amber Transparent, Green Transparent, Red Transparent)
- Protection cover for standard round types

ILLUMINATED



Ø20.2 mm

IP 40



27.6 x 13.8mm



30.2 x 22.2mm



Ø20.2mm



19.2 x 12.9mm



19.2 x 6.8mm

Special Features

No worries about aging of plastics!
WE provides UV test reports on Rocker Switches



Accessories



Need a protection cover?

IP 65



27.6 x 13.8mm



Ø20.2mm



30.2 x 22.2mm



Visit our online catalogue for detailed
product selection:
www.we-online.com/Rocker

SWITCHES

ILLUMINATED SWITCHES



Features & Benefits

- Full load life cycle test
- Plastic material UL94 flammability approved
- 3 times reflow on SMT parts
- LED bin code limitation avoiding coloring variation

Available Products

- SMT & THT
- Different LED color options

Special thanks to our customers Syneddyne Systems Pvt. Ltd and Weber Ultrasonics AG for allowing us using their application pictures to show Würth Elektronik product features

Special Features for the Caps

For WS-PBTL and WS-TATL

- 3 times coating on the caps (laser carving)
- Customized laser carving on standard caps (MOQ: 300)
- Customized pantone or RAL cap color coating (MOQ: 1.080)
- Assembled parts on request (MOQ: 1.080)
- New technology "laser etching" on transparent cap

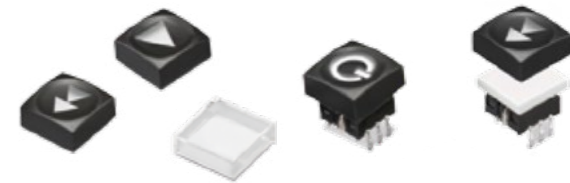

Standard caps



Laser Carving

Laser Etching



Visit our online catalogue for detailed product selection:
www.we-online.com/Illuminated

SWITCHES

MULTIFUNCTIONAL TEST TWEEZER

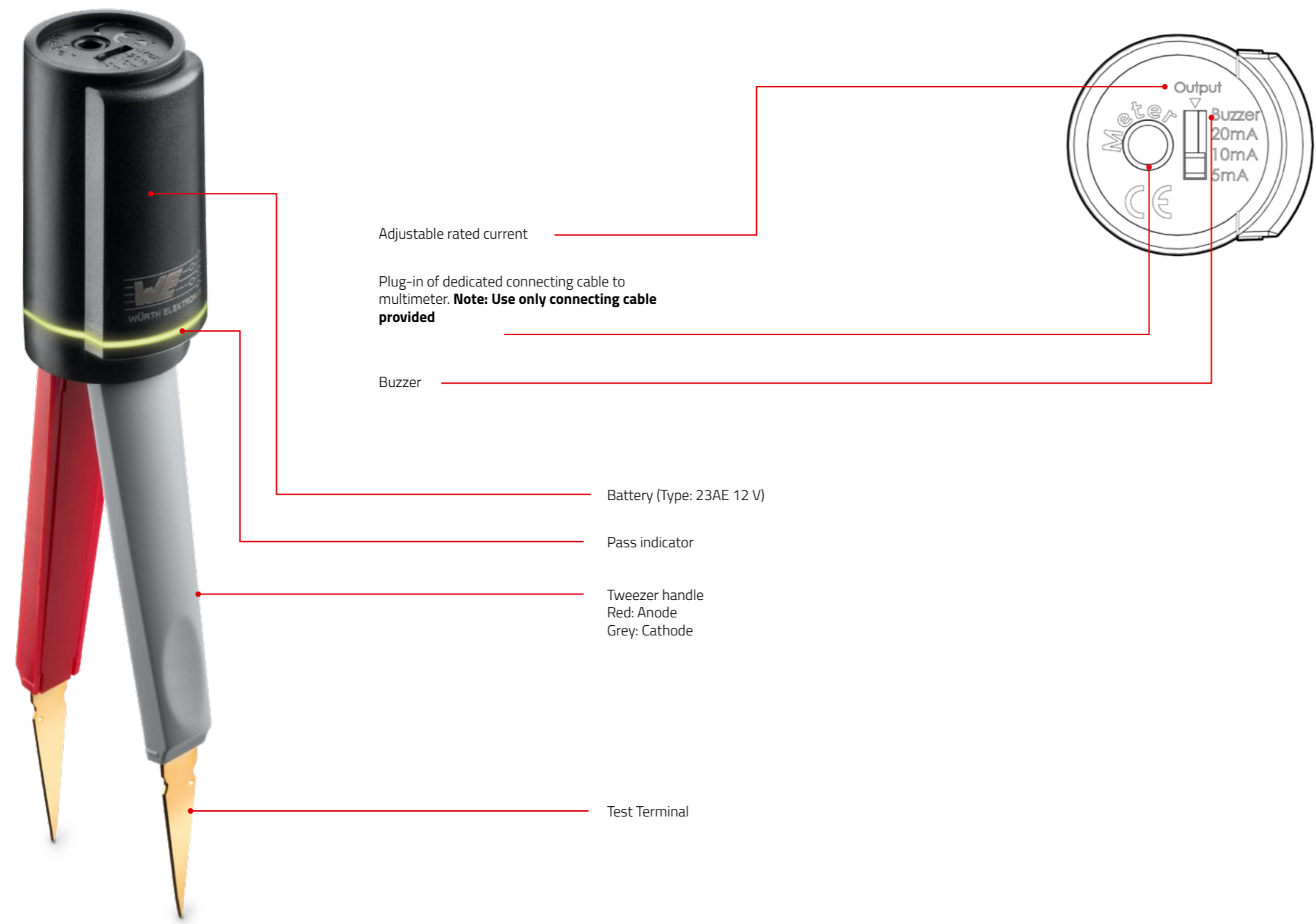

The Compact Testing Tweezer is specifically designed for quick and easy testing of small electronic components such as Switches, LEDs, Resistance, Fuses or conductivity test on PCB circuits. It can also be connected to a multimeter for resistance measurement.

In addition to LED measurement, the adjustable current rating provides instant LED testing and demonstration.



PCB circuit conductivity test



Fuse testing

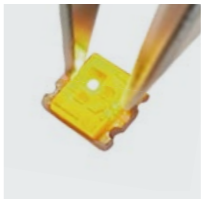

LED light-up test



Measuring small electronic components



Multimeter connecting cable

Do not measure power loaded subjects!
Do not use in high-voltage systems.
Switch off power before testing!



Note: Sharp object!
Risk of injury, use carefully!



Visit our online catalogue for detailed product selection:
www.we-online.com/TWEEZER

ASSEMBLY TECHNIQUE

SPACER STUDS & ROUND SPACERS



Features & Benefits

Large product range to find a solution for every application.
Different versions of:

- Thread and wrench sizes
- Length
- Material
- Types of mounting

Available Products

- Internal / internal thread
- Internal / external thread
- Snap-in
- Round spacers



Visit our online catalogue for detailed
product selection:
www.we-online.com/SPACER-STUDS

ASSEMBLY TECHNIQUE

SMT SPACERS

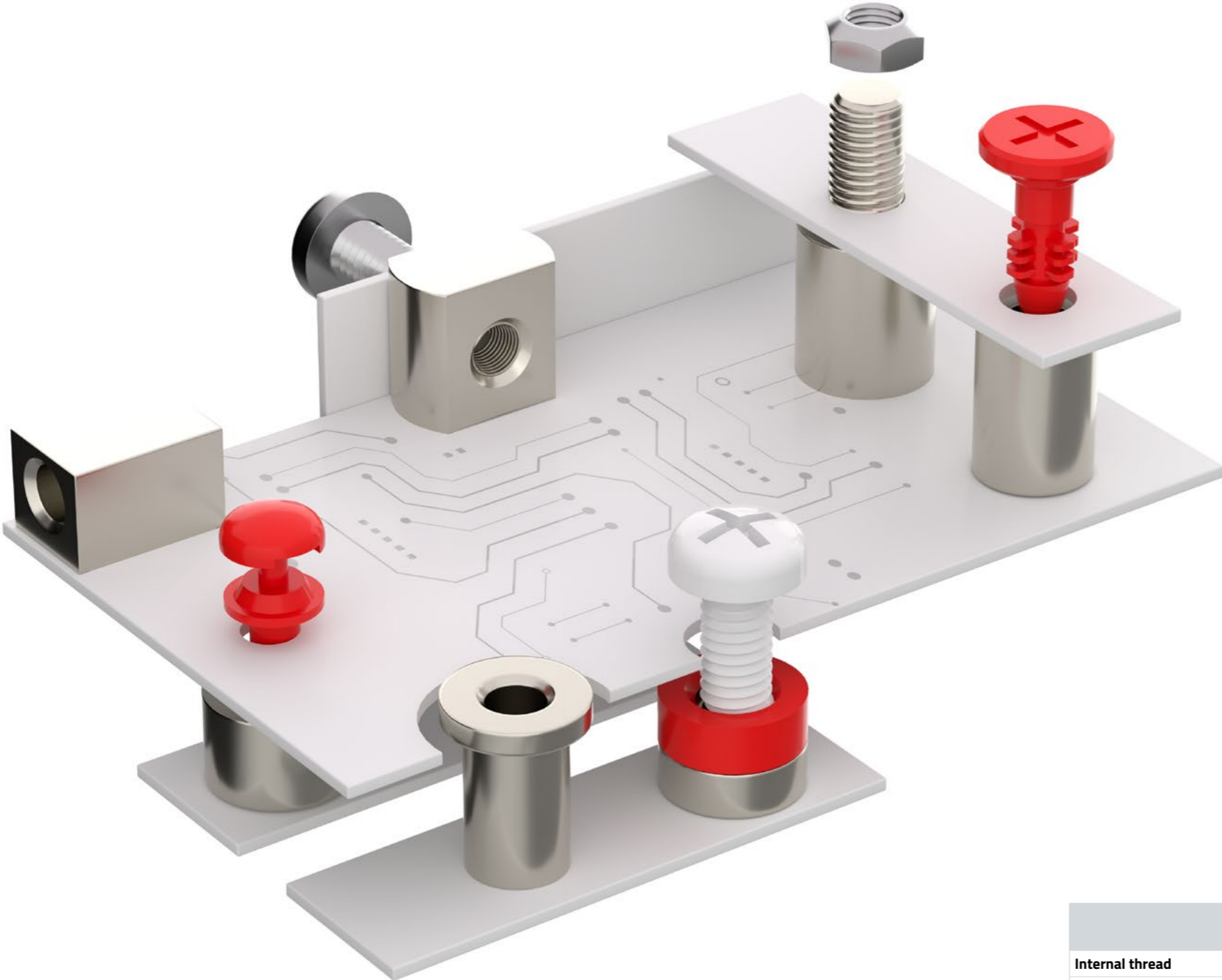

Features & Benefits

- Fast and precise process
- Instant removable polyimide foil
- Strong holding forces and torques
- Highest process reliability
- Customized length upon request (with MOQ)

Special Features

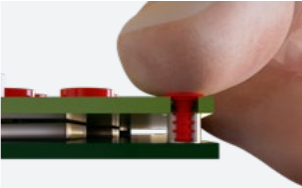

Screwless connections for fast mounting

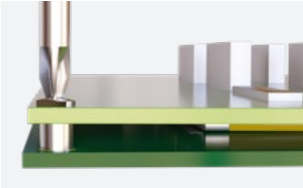

Robust screw connections for high mechanical load



Full automation for fast and very precise positioning on the PCB



Optimal solder pad geometry and specially developed plating for constant and reliable soldering results

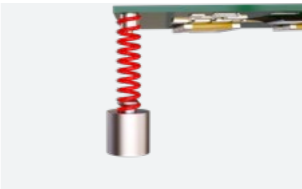

High holding forces and torques for safe and strong mechanical connection



Tab on the polyimide foil for instant removal

| | Length | Thread size | Hole \varnothing |
|--|---|-------------|--------------------|
| Internal thread | 1 to 16 mm | M1.6 to M5 | |
| Through hole | 1 to 16 mm | | 2.25 to 4.50 mm |
| External thread | 5 to 15 mm | M3 | |
| Reverse type | 1 to 10 mm (using standard PCB 1.6 mm) | M3 | 3.20 mm |
| Right angled with pin or right angled block thread | XX | M2 to M3 | 3.30 mm |
| Accessories: | <ul style="list-style-type: none">▪ Mounting button for M3 and snap rivet for fast and tool free mounting▪ Distance cap & fitting plastic screw (M3) (for spacers with 6 mm outer diameter, starting at 2.5 mm height) | | |



Visit our online catalogue for detailed product selection:
www.we-online.com/SMT-SPACERS

ASSEMBLY TECHNIQUE

PLASTIC SPACERS

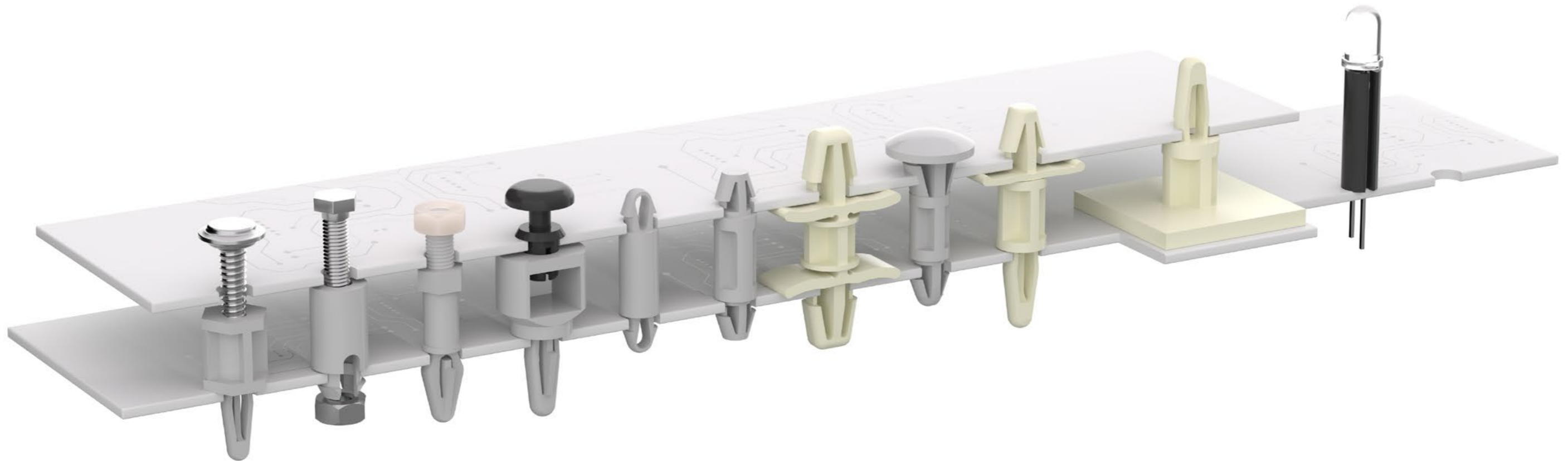

Features & Benefits

- Light and insulated connection
- Many different versions and mounting variations:
 - Snap-in
 - Self adhesive
 - Screw mount
 - Snap rivet mount

Available Products

- Length 2 up to 80 mm
- For different hole diameters and panel thicknesses



ASSEMBLY TECHNIQUE

CABLE HOLDER & HEAT SHRINK TUBES

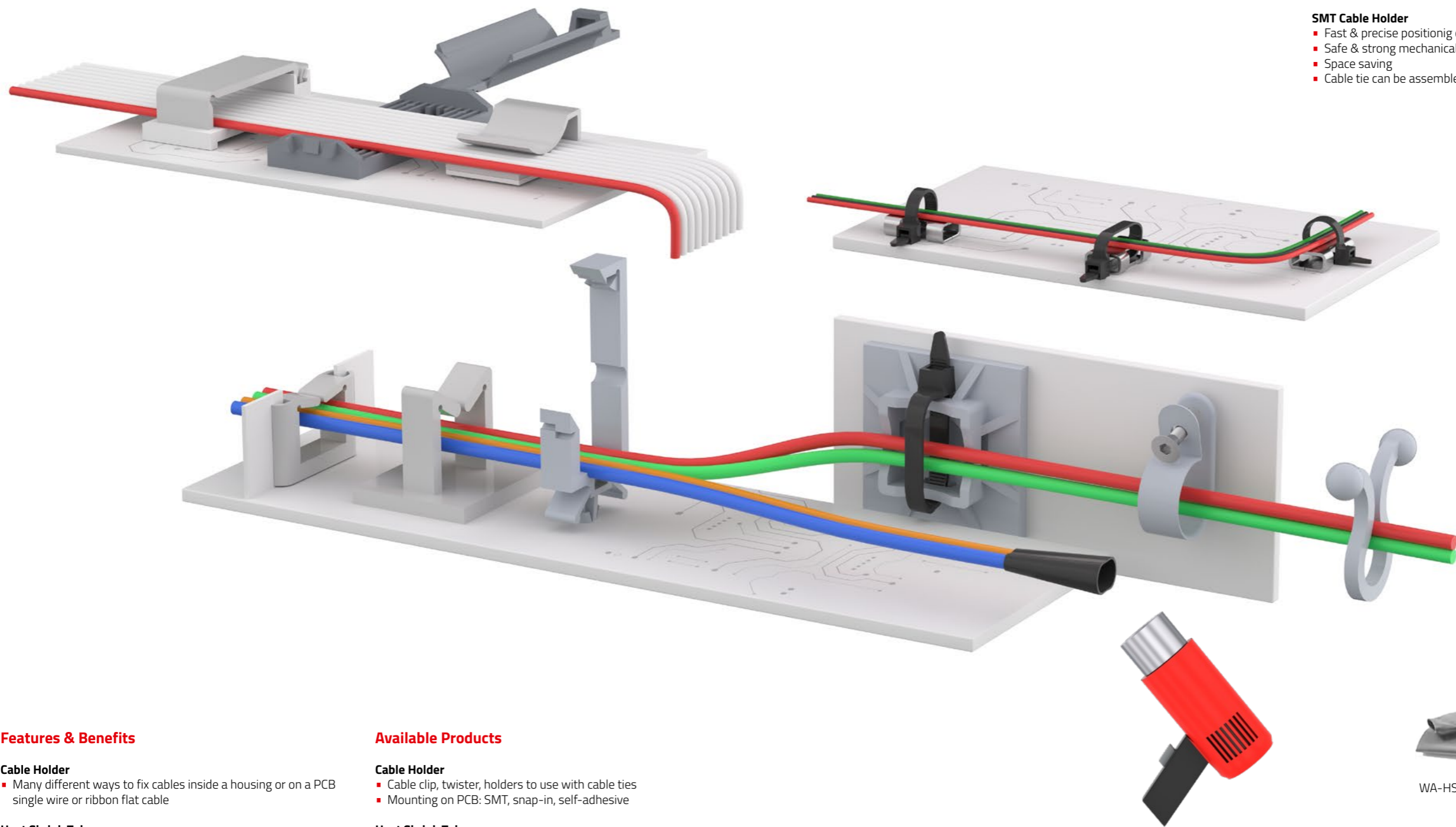

SMT Cable Holder

- Fast & precise positionig on the PCB
- Safe & strong mechanical connection
- Space saving
- Cable tie can be assembled in two directions

Features & Benefits

Cable Holder

- Many different ways to fix cables inside a housing or on a PCB
- single wire or ribbon flat cable

Heat Shrink Tubes

- Insulation and protection of cable, wire and current bar

Available Products

Cable Holder

- Cable clip, twister, holders to use with cable ties
- Mounting on PCB: SMT, snap-in, self-adhesive

Heat Shrink Tubes

- Various diameters
- Shrinking rate 2:1 and 3:1
- Available on small and big reels



Visit our online catalogue for detailed
product selection:
www.we-online.com/CABLE-HOLDER

REDCUBE TERMINALS

PRESS-FIT WIRE-TO-BOARD

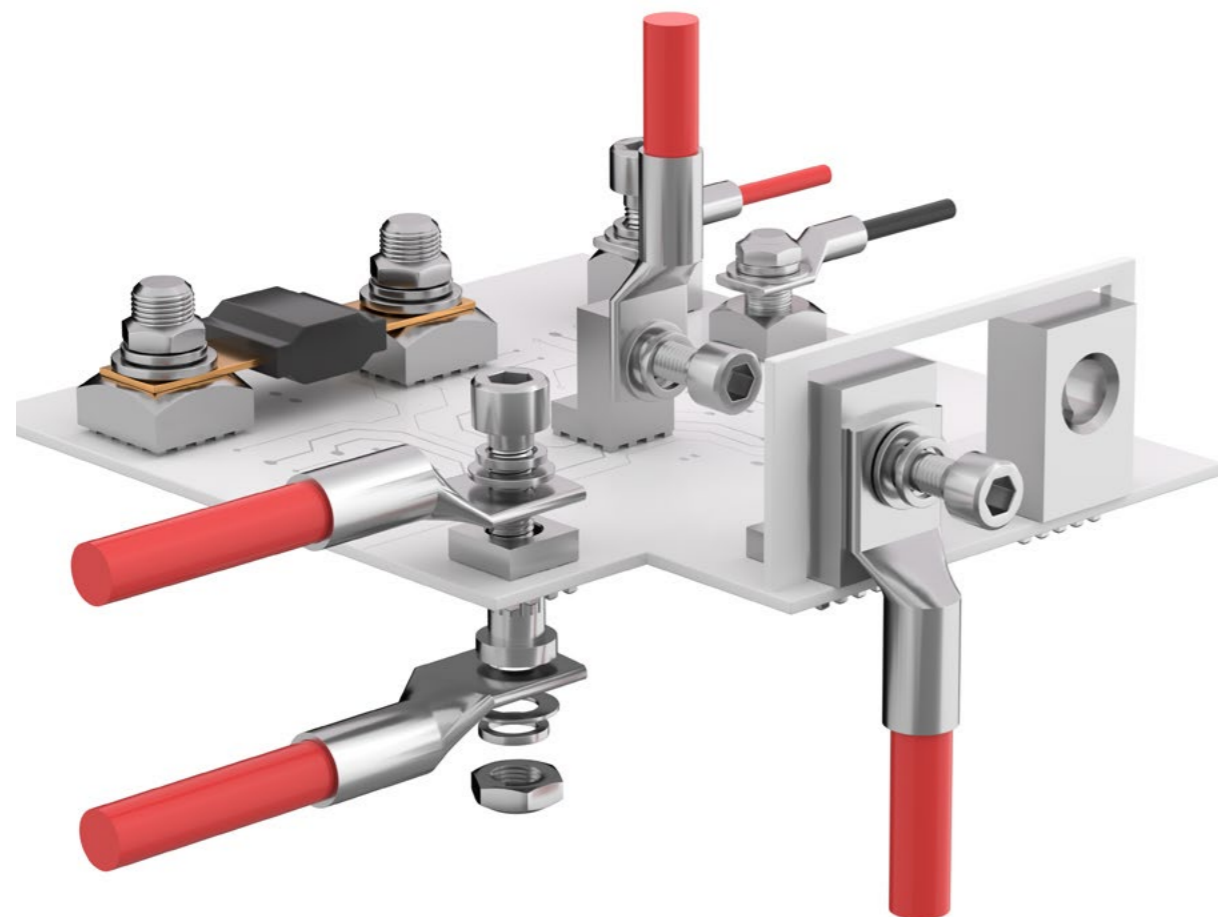

Features & Benefits

- Pressing the pins into the PCB, a high friction between pin and plated through-hole generates a homogeneous cold-welding between materials. Result is a gastight, strong mechanical connection with contact resistance less than 200 $\mu\Omega$.
- With the lowest Failure-In-Time value, **REDCUBE PRESS-FIT** is the most reliable technology on the PCB. The FIT value is up to 30 times better than that of a SMD solder joint.
- REDCUBE PRESS-FIT** is suitable for two side mounting and allows very compact design of modules.
- Mounting of laminated fuses is also possible.

Available Products

- WP-BUCF, WP-BUTR, WP-BUFU: Internal thread M2.5 to M10
- WP-SHFU: External thread M3 to M10
- WP-RAFU, WP-RATR: Right angled M3 to M10
- WP-RAFE: Right angled edge position M3
- WP-TGCF, WP-TGTR, WP-TPSE: Two-part M3 to M8; \varnothing 3.2 to 10.5 mm
- WA-CLUG: Cable lugs M3 up to M10, 1.5 mm² to 95 mm²
- Customized parts possible on request
- Rated current up to 500 A (+20 °C)



Ampacity up to 500 A



Simple & Quick Processing

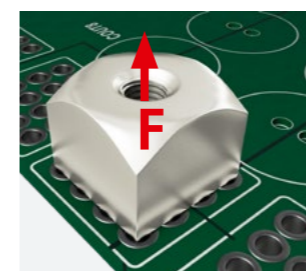

Extraction Force 10 kg / Pin

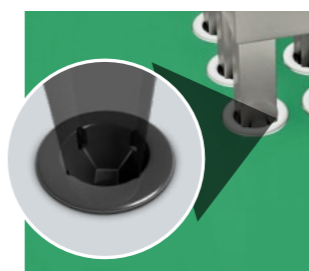

Press-Fit Technology



Lowest Heat Development

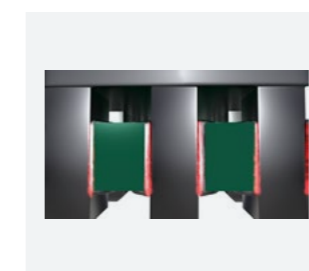

Cold Welding between Materials

Applications

- High current Wire-to-Board & Board-to-Board connections
- Mounting of copper bars on PCBs
- Angled assembling of cable, PCB and housing
- Mounting of IGBT modules

Advantages

- Simple & quick processing
- No cold solder joints
- High process safety
- Low self heating

Characteristics

- Homogeneous material transition between pin and through-hole plating
- Contact resistance less than 200 $\mu\Omega$
- Gastight electrical and mechanical connection
- Extremely strong mechanical connection

Accessories

Cable Lugs



Visit our online catalogue for detailed product selection:
www.we-online.com/REDCUBE-PRESSFIT

REDCUBE TERMINALS
PRESS-FIT BOARD-TO-BOARD

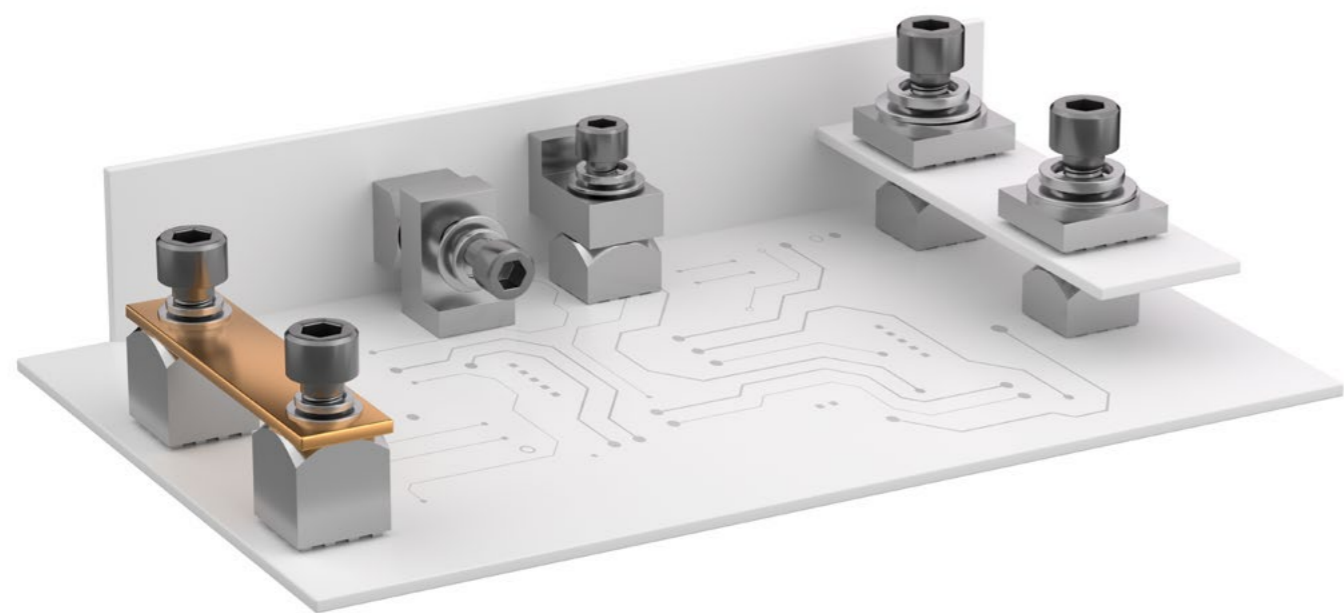

Special Features



Two-part **REDCUBE PRESS-FIT** to mount IGBT

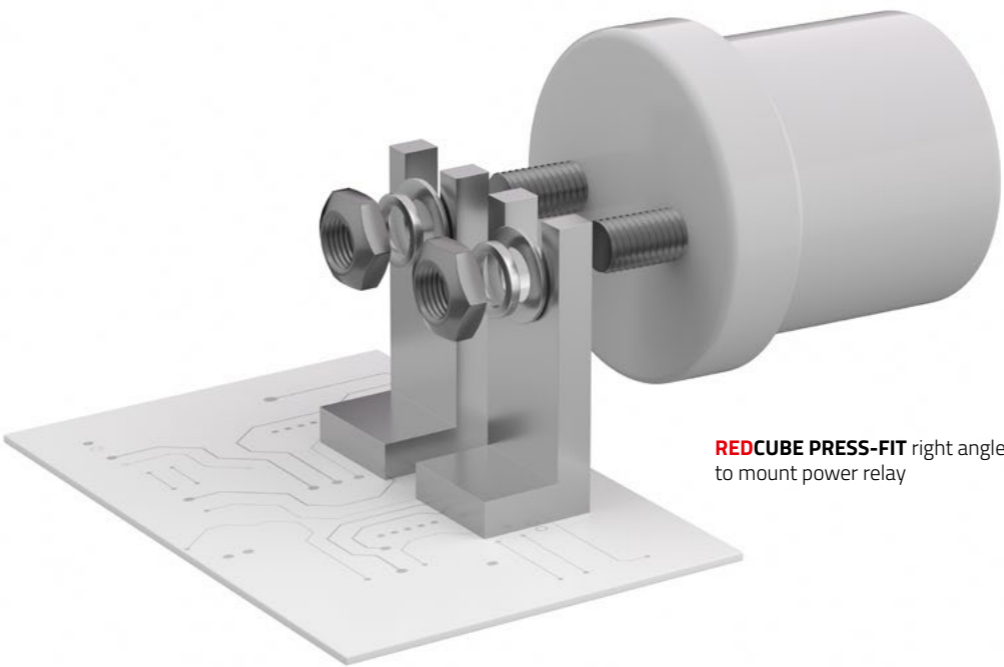

REDCUBE PRESS-FIT right angled with U-shape to mount power relay

Features & Benefits

- **REDCUBE PRESS-FIT** allows high current board-to-board solutions up to 500 A. For applications with current up to 85 A, REDCUBE Press-Fit can be combined with **REDCUBE SMT** & **THR** versions.
- Mounting of a bus bar for increasing the current-carrying capacity is also possible by using **REDCUBE PRESS-FIT**.
- **REDCUBE PRESS-FIT** can be used for a solid high current connection of relay contractor or IGBT. Horizontal or vertical mounting on the PCB is possible.

Available Products

- WP-BUCF, WP-BUTR, WP-BUFU: Internal thread M3 to M10
- WP-SHFU: External thread M3 to M10
- WP-RAFU, WP-RATR: Right angled M3 to M10
- WP-RAFU: Right angled U-Shape \varnothing 3.3
- WP-TGCF, WP-TGTR, WP-TPSE: Two-part M3 to M8; \varnothing 3.2 to 10.5 mm
- Customized parts possible on request
- Rated current up to 500 A (+20 °C)



Visit our online catalogue for detailed
product selection:
www.we-online.com/REDCUBE-PRESSFIT

REDCUBE TERMINALS PLUG



Features & Benefits

- The quick and easy pluggable solution **REDCUBE PLUG** offers all press-fit advantages. It is a multiple times pluggable solution for high current applications.
- Pushing on the top of the housing allows mating the corresponding cable connector. After actuating, the spring returns to its initial position and locks the cable connector automatically into the housing.
- A common hexagonal crimper is used to install the contact on the wire. This simple lug like crimp set the bond in place.

Available Products

- WP-PLUG: Cable cross section 4, 6, 10 & 16 mm²
- Color: Red, black, blue
- Rated current: up to 120 A (+20 °C)



Ampacity up to 120 A



Plugging instead of Screwing

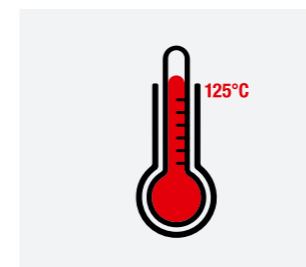

Heat Resistance up to +125 °C

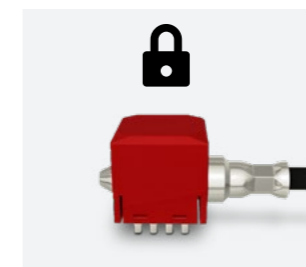

Automated Locking Function



Cross Sections: 4, 6, 10 & 16 mm²



Crimp Connection

Applications

- High current and reversible Wire-to-Board connections
- Battery charger
- Multiple times pluggable solutions
- Mounting in very tight spaces
- Mounting areas with difficult access

Advantages

- Quick and easy assembling
- Tool-free and screwless mounting
- Multiple times pluggable
- Press-Fit advantages

Characteristics

- Standard hexagonal crimping tools
- Gastight and strong crimp connection
- Special plating for optimal crimping results



REDCUBE TERMINALS

THR

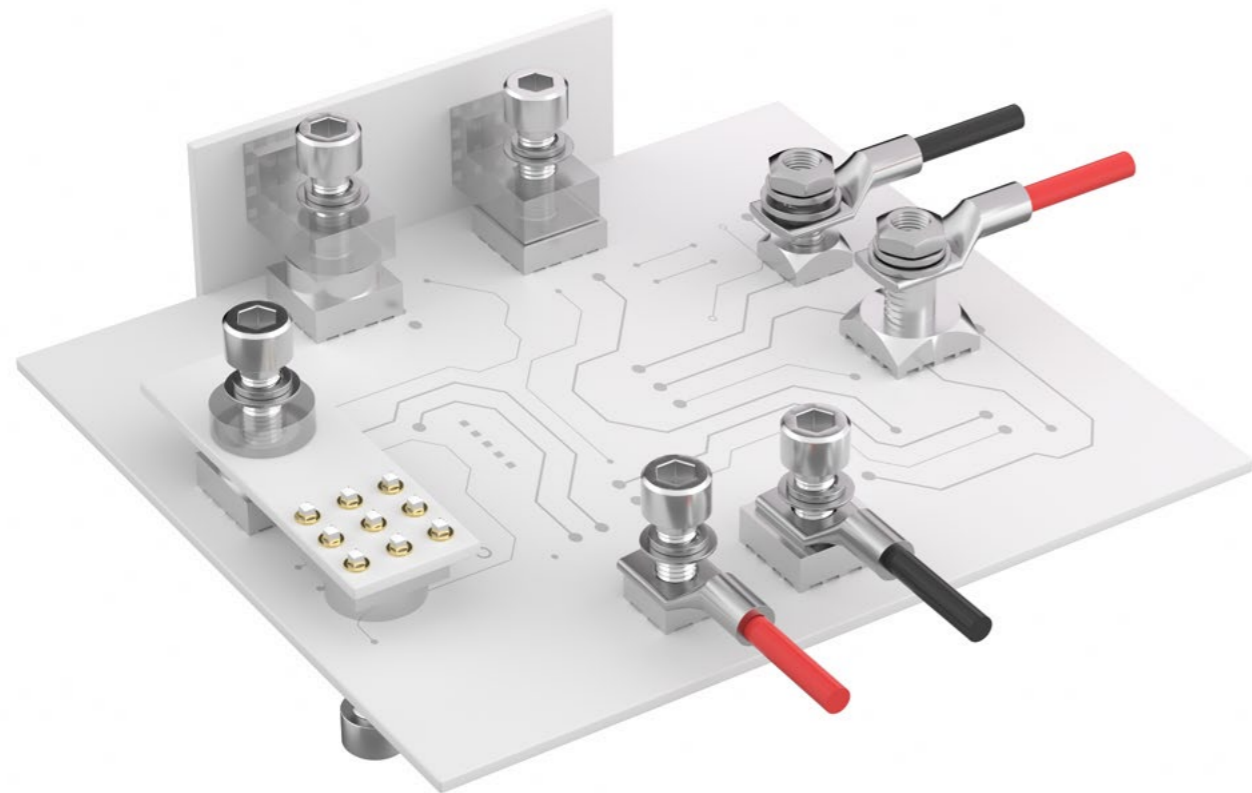

Features & Benefits

- **REDCUBE THR** combines the advantage of Through-Hole-Technology (high mechanical stability) with the time saving pick and place mounting and efficient reflow soldering.
- Drilling from solid material, **REDCUBE THR** guarantees high ampacity with much better torques compared to stamped contacts.
- **REDCUBE THR** shows the highest ampacity of full-automatically processed high-current components.

Available Products

- WP-THRBU: Internal thread: M3 to M5
- WP-THRSH: External thread: M3 to M5
- WA-CLUG: Cable lugs M3 up to M10, 1.5 mm² to 95 mm²
- Rated current: up to 85 A
- Packaging: Bulk, tape & reel

REDCUBE SMD and **THR** are the result of the growing demand in electronic market: high current technology in combination with fully automated, timesaving processing.

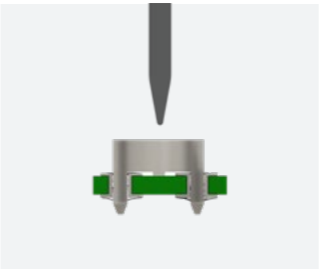

Pick & Place

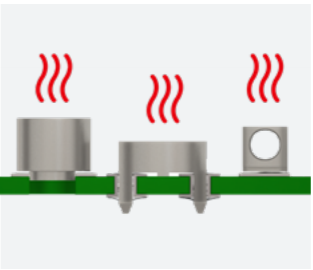

Reflow Soldering



Ampacity up to 85 A

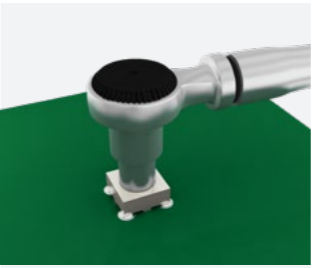

Best holding forces

Applications

- High current Wire-to-Board and Board-to-Board connections
- Angled assembling of cable, PCB or housing

Advantages

- Optimal current distribution in multilayer applications
- Fully automated reflow soldering
- High mechanical stability
- Low heat development
- Low profile
- Tape & Reel

Accessories

Cable Lugs



Visit our online catalogue for detailed product selection:
www.we-online.com/REDCUBE-THR

REDCUBE TERMINALS

SMT

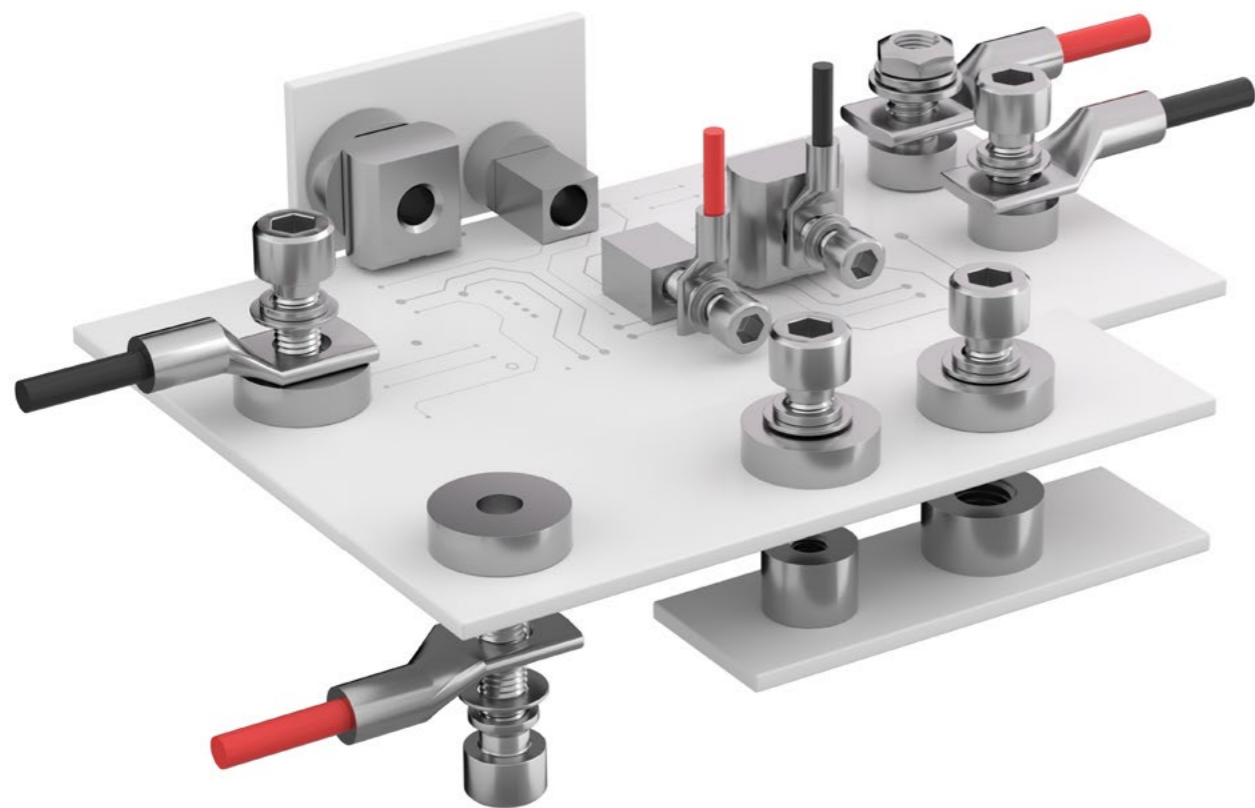

Features & Benefits

- REDCUBE SMT combines the advantages of a fully automatied pick and place mounting in conjunction with high-current technology.
- A large connecting area of REDCUBE SMT achieves a low contact resistance and best holding forces.
- The small size of REDCUBE SMT allows a high packing density without critical heat development on the PCB.

Available Products

- WP-SMBU: Internal thread: M3 to M5
- WP-SMSH: External thread: M3 to M5
- WP-SMRT: Reverse type Board-to-Board: \varnothing 3.5 to 6.5 mm
- WP-SMRT: Reverse type Wire-to-Board: M3 to M6
- WP-SMRA: Right angled: M2, M3, \varnothing 3.3
- WA-CLUG: Cable lugs M3 up to M10, 1.5 mm² to 95 mm²
- Rated current: up to 85 A

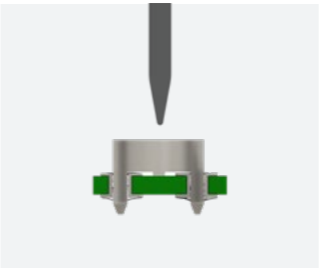

Pick & Place

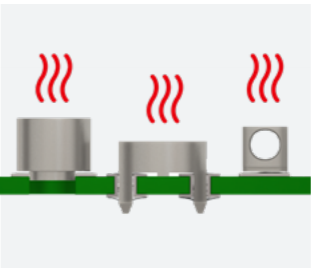

Reflow Soldering

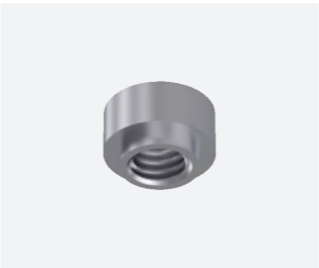

Ampacity up to 85 A

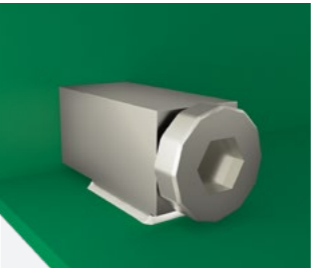

90° Board-to-Board

Applications

- High current Wire-to-Board and Board-to-Board connections
- Angled assembling of cable, PCB or housing
- Suitable for IMS circuit boards

Advantages

- Simple and fast automated assembly
- High packing density
- Efficient and timesaving soldering process
- Angled assembling of cable, PCB or housing
- Tape & Reel

Acessories

Cable Lugs



Visit our online catalogue for detailed product selection:
www.we-online.com/REDCUBE-SMT

DESIGN KITS
OVERVIEW



CONNECTORS OVERVIEW
Order Code: 612 690



WR-UMRF
Order Code: 636 001

WR-BTB
Order Code: 658 001



WR-WTB
Order Code: 645 001

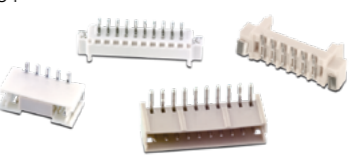

WR-PHD
Order Code: 613 001

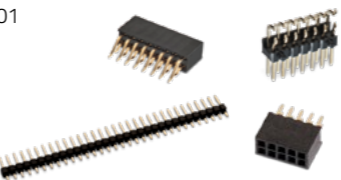

WR-MPC4
Order Code: 649 001



WR-MM
Order Code: 690 001



WR-MPC3
Order Code: 662 001

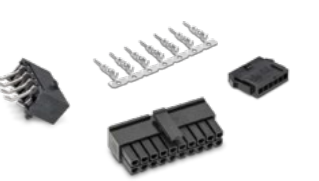

WR-BHD
Order Code: 612 001



WR-FAST
Order Code: 638 001



WR-FPC
Order Code: 687 001



WR-FSH
Order Code: 696 001



WR-MJ
Order Code: 615 001



Assembly Overview
Order Code: 700 999



WR-COM
Order Code: 614 001



Tubular Cable Lugs
Order Code: 558 001



WR-SMA / WR-RPSMA
PCB Connector Order Code: 603 301
Cable Connector Order Code: 603 001



WA-SMST, SMSI, SMSE
Order Code: 977 990



WR-SMB
Order Code: 616 001



SWITCHES
Order Code: 499 001



WR-SMP
Order Code: 601 001



WR-MCX & WR-MMCX
MCX Connector Order Code: 606 001
MMCX Connector Order Code: 660 001



WR-DC
Order Code: 694 001



WR-NTYPE
Order Code: 604 001



REDCUBE Terminals
Order Code: 746 701



WR-TBL
Order Code: 691 001



WR-CIRCM12
Order Code: 643 001



WR-MPC5
Order Code: 657 001

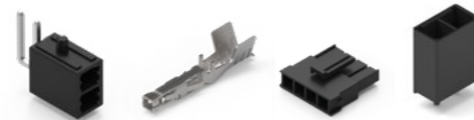

WR-TBL PLUGGABLE
Order Code: 691 002



WR-BNC
Order Code: 607 701



ASSEMBLY TECHNOLOGY - PLASTIC
Order Code: 700 999



SNAP RIVETS
Order Code: 700 970

NOTES

NOTES

ELECTRONIC &
ELECTROMECHANICAL COMPONENTS

| | |
|---|---------------------------------|
|  | EMC Components |
|  | Power Magnetics |
|  | Signal & Communications |
|  | Quartz & Oscillators |
|  | Capacitors |
|  | Resistors |
|  | Automotive Standard Products |
|  | Optoelectronics |
|  | Power Modules |
|  | Wireless Connectivity & Sensors |
|  | Connectors |
|  | Fuseholders |
|  | Switches |
|  | Assembly Technique |
|  | REDCUBE Terminals |

SUPPORT THROUGHOUT THE WHOLE PRODUCT LIFE CYCLE: MORE THAN YOU EXPECT

CONCEPT

- Local support through our technical sales team and field application engineers in 50 countries
- Design-in support
- Reference designs with leading IC manufacturers
- Seminars, webinars, in-house seminars and videos-on-demand

DESIGN & DEVELOPMENT

- Technical consulting through our technical sales team and field application engineers
- Free samples within 24 – 48 h
- Online platform **REDEXPERT**
- Application notes
- Design kits with free refill
- Component libraries for CAD and CAE tools
- Application handbooks in hardcopy & e-book

PROTOTYPING & TESTING

- No MOQ
- EMC test lab racks
- Re-Reeling
- EMC lab search engine

PRODUCTION & AFTER SALES SERVICE

- All catalog products available ex stock
- Logistic concepts
- Longtime availability of components
- Smart PCN
- Customer API
- Customer platform MyWE